TELEPHONE
Business 692
News 35

ESCANABA DAILY PRESS

PRESS WANT ADS FOR QUICK RESULTS

45th Year, No. 181 | 12 Pages | UPPER PENINSULA'S LEADING NEWSPAPER ESTABLISHED MARCH 20, 1909 | ESCANABA, MICHIGAN, MONDAY, OCT. 19, 1953 | ASSOCIATED PRESS NEWS SERVICE NEA FEATURE SERVICE | ★ ★ ★ | PRICE SIX CENTS

Russia Invited To Big 4 Europe Security Meeting

Secretary Benson To Announce Price Supports On Grain

By JACK BELL

WASHINGTON (AP)—Secretary of Agriculture Benson was reported in congressional circles today to have decided to continue price supports on oats, barley and rye—a move which would counter one phase of reputed farm dissatisfaction.

Such a decision by Benson, expected to be announced soon, would be aimed at reassuring farmers as the winter grain planting season starts against the possibility of disastrous price drops later.

Criticism Grows

It might also have the effect of lessening criticism of the secretary, who has been reluctant to approve the present high level price support program. That criticism built up new steam over the weekend.

Announcement of continued supports for prices of minor grains might be interpreted in the farm belt as indicating that Benson is in line with President Eisenhower's statement that the principle of price props must be retained in the new farm program to be sent to Congress early next year.

The congressional informants who told of Benson's decision asked not to be named.

The minor grains now are being supported at 85 per cent of parity under an order of the previous Democratic administration. Some members of Congress said it was possible that Benson might even raise this to 90 percent, the level at which wheat and corn and some other farm products are supported.

Confidence Lost

Parity is a calculated price level said by law to give producers a fair return on their products in relation to prices they pay for things they buy. Farmres may get government loans at the fixed percentage of parity if market prices drop below those levels.

Benson's political troubles were emphasized over the weekend when two Republican members of Congress—Sen. Young (ND) and Rep. A. L. Miller (Neb.)—said it is time for Benson to be replaced in the Eisenhower Cabinet.

Young said in an interview that Benson ought to quit the Cabinet "because he has lost the confidence of the farmers." Miller, appearing on a television program, said the secretary has become "a symbol of lost confidence."

Abiding Peace Is Churchill's Last Great Aim

By JAMES MARLOWE

WASHINGTON (AP)—Sir Winston Churchill, at 79 and in the twilight of his historic life, is believed to have one final and great ambition as his crowning contribution to civilization.

It is to help, as architect or engineer, to establish abiding peace in the world. As a starter he wants a meeting between himself, President Eisenhower, Russia's Premier Malenkov and France's Premier Laniel.

Usually at such a top level conference there is an agenda—a program of what shall be discussed, just that and nothing else. There is something to be said for this, and something against it.

Action Speeded Up

By knowing exactly beforehand what topics they are to talk about, the heads of government can go well prepared to such a conference. They can go with pently of reaserch, briefing and advice from their experts.

An agenda also makes for a speedier end to a conference than if the men taking part in it had no agenda and were free to wander afield, discussing problems that come to the mind.

So, while a conference with an agenda might be able to concentrate on a few items, it would sacrifice the chance, if any, for a more relaxed meeting which could cover, and perhaps settle, difficulties which somebody just happened to bring up.

Take Their Choice

The American government takes a different view. Before any top level Big Four meeting, it wants the foreign ministers of the United States, Britain, Russia and France to meet—with an agenda.

Last Wednesday Secretary of State Dulles flew to London to confer with Britain's Foreign Secretary Anthony Eden and France's Foreign Minister Georges Bidault. They had a number of problems to talk about:

Trieste, Korea, and suggesting to Russia some way of getting together with her to talk about a peace settlement on Germany and

(Please Turn To Page 6, Col. 5)

BACK IN HOLLYWOOD—Pretty Boni Buehler, the plucky airline hostess who lost her left arm and left leg in a motorboating accident, was all smiles as she was met at the International Airport in Los Angeles, Calif., by actor Geary Steffan. The actor, who was driving the boat at the time of the accident, has been named as a defendant in Miss Buehler's $500,000 suit against the boat's owner, hotelman Conrad Hilton (NEA Telephoto)

Airliner Plunges In Flames With 27 Aboard; Only 2 Dead

By WATSON SIMS and AL CARMICHAEL

NEW YORK (AP)—An Eastern Airlines Constellation with 27 persons aboard crashed in flames after taking off from fog-shrouded Idlewild Airport early today for Puerto Rico.

Two of 22 passengers aboard the four-engined craft were killed. At least four others were injured critically and six more were treated for burns and released.

Two of the five crewmen were injured.

Steward Opens Door

A steward who plunged through flames to open a fuselage door after the passengers were trapped inside the plane was credited with keeping the toll from going higher.

The takeoff came after a delay of more than an hour. The plane was only about 20 feet above the runway when it shuddered and plunged through a grassy marsh about one-half mile from Jamaica Bay.

"It did not hit the ground very hard," said Reinaldo Betancourt, 38, one of the survivors. "But then one of the motors on the right burst into flames."

Mass Of Flames

"Flames were shooting upward and the doorway was just a mass of flames," said Leo Core, 33, another of the passengers who was trapped into the fuselage.

"The heat was terrific, but the steward just leaped through the flames and opened the door.

"If it hadn't been for him, nobody would have had the nerve to jump out."

The steward was listed as Al Foley, with no home address given. He was hospitalized with burns of the hands and face.

Dulles Pleased Over Results Of London Session

LONDON (AP)—The Big Three foreign ministers have invited Russia to meet with them next month to discuss Germany, Austria and European security. Winding up a three-day conference Sunday night they also took dramatic steps to deal with all other major tensions threatening the world.

The three—U. S. Secretary of State Dulles, British Foreign Secretary Eden and French Foreign Minister Bidault—also invited Italy and Yugoslavia to a five-nation meeting on the Balkan powder keg issue of Trieste.

Round Table Proposed

During these intensive meetings the top Western diplomats also discussed Korea, the possibility of a later meeting of the Western chiefs of state with Soviet Premier Malenkov, the turbulent Middle East questions with emphasis on the latest Israeli-Jordan border flare-up and France's seven-year war against the Reds in Indochina.

The three were reported also to have agreed secretly on a new Korean peace conference plan aimed at ending the present deadlock over its makeup.

There was no official confirmation of this report by a diplomatic informant that the three had agreed on a compromise proposal calling for a seven-nation round-table peace conference including the United States, Britain, the Soviet Union, France, Red China, and North and South Korea. The informant indicated this was aimed at countering Communist insistence for the inclusion of a number of neutral nations.

Notes Sent Kremlin

There also was an unconfirmed report that Britain's Prime Minister Churchill had sounded out Dulles and Bidault on how the American and French governments would feel if he should seek a

(Please Turn To Page 6, Col. 1)

Agents Checking On Greenlease Ransom Report

ST. LOUIS (AP)—An investigation of alleged discrepancies in police reports on the arrest of the Bobby Greenlease kidnapers and recovery of half the ransom money was started Sunday night on orders by the St. Louis Board of Police Commissioners.

The board ordered all reports checked and "all persons connected with the arrest" questioned again following published reports that the FBI had found a number of discrepancies in the police account of the case.

Policemen Quizzed

FBI agents, still seeking $300,000 in missing ransom money, refused to comment on this report and on reports they have questioned the two police officers who arrested Carl Austin Hall, confessed kidnap-slayer, and Mrs. Bonnie Brown Heady here Oct. 6.

Hall was arrested by St. Louis Shoulders and Patrolman Elmer Dolan at a midtown apartment hotel on the tip of a taxi driver.

The Post-Dispatch has reported it learned FBI agents had found a number of discrepancies in the police account of Hall's arrest and recovery of about $293,000 in ransom money from him.

Money Bags Delayed

The newspaper said police records showed Hall was brought to a district police station following his arrest with two suitcases filled with money but that the FBI had determined no suitcases were brought with Hall to the station. The newspaper said "more than an hour elapsed" after Hall was booked before the suitcases were brought in.

However, Shoulders said, "The bags with the money were delivered to the station at the same time as the prisoners."

Strikebound Kingsford Plant Reopens; Order Kept By State Police

IRON MOUNTAIN (AP)—Heavily reinforced state police troopers today maintained order at the strikebound Kingsford Chemical plant when non-striking workers reported for the day's first shift.

Eight cars carrying 25 non-striking employes passed through picket lines under state police protection.

The strikers, maintaining picket lines for the 111th day, jeered as the cars entered the plant's main gate, but no violence was reported.

Company officials and law enforcement officers had anticipated trouble today when management announced it would attempt to resume operations with a normal working force of 200.

Thirty-three troopers were brought in overnight to augment the 28 which have been standing by. State police were called in when skirmishes developed along the picket lines on the first reopening attempt last Thursday.

Contempt Charge Coming

Two representatives of Attorney General Frank G. Millard also arrived overnight. They are Michael Doyle and Eugene Townsend.

The weekend passed quietly, since the plant does not normally operate Saturday or Sunday.

Management's avowed attempt to get a full crew of 200 through picket lines, however, heightened tension.

Doyle and Townsend were here primarily, they said, to seek a contempt of court citation against Roland Tremain, a striker enjoined with 22 others several weeks ago from obstructing streets or railway spurs near the plant.

Tremain and Arthur Dahl, 27, of Iron Mountain, were arrested Friday and placed under $25 bond. Tremain was accused of swinging a

(Please Turn To Page 6, Col. 4)

Reds Quit Prisoner Quiz In Huff, Beaten By Balking Koreans

By MILO FARNETI

PANMUNJOM (AP)—Beaten in their demand that Indian troops force defiant Korean War prisoners to listen to Red persuasion teams, the two Communist delegations reportedly stormed out of a Korean repatriation commission meeting today.

The Polish and Czech walkout—reported by reliable sources—threatened a collapse in the tension-ridden interviewing of 23,400 anti-Communist prisoners who refuse to return to their homelands.

All Coaxing Stalled

The sources, who declined to be named, said the Swedish, Swiss and Indian members of the five-nation commission aided together. The walkout stalled all activity of the commission, at least temporarily.

A commission spokesman said there would be no explanations Tuesday. The Reds had refused to interview Chinese instead of the North Koreans they had asked for. A 1½-hour repatriation commission debate on the matter was ended by the walkout of Czechs and Poles, an informed source said.

The North Koreans have stubbornly refused to move out of their compounds to meet with Red explanation teams.

Only 19 of 921 Chinese interviewed asked for repatriation.

Over 22,400 Waiting

Six North Koreans who requested repatriation were turned over to the Reds, raising to 131 the number of POWs who have returned to Red rule without first meeting with the Red explainers.

In all, some 22,400 anti-Red POWs are in custody of the repatriation commission.

Communist correspondent Wilfred Burchett, who often echoes official Red policy, said one of the main disputes between the Reds and the repatriation commission was over who has the right to determine explanation plans.

Burchett said the Communists believe they have the right to determine whether they will explain to Chinese or North Korean captives and they also want to say when they will talk to the POWS.

Federal Budget Still In Red Ink

By CHARLES F. BARRETT

WASHINGTON (AP)—Congressional sources said today another federal deficit next year is indicated in the Eisenhower administration's advance budget prospects.

Final decisions have not been reached, they said, but administration officials wrestling with the problem are talking of this general outlook for the budget to be proposed next January:

1. Despite all efforts to balance the budget, defense spending and scheduled tax reductions probably will add up to a red ink figure of from two to five billion dollars for the year starting next July 1.

2. But the "cash" budget, which includes social security trust fund accounts and other items no counted in the regular administrative budget, probably will show a balance for the first time in several years.

This picture came from congressional sources who are in close touch with administrative fiscal planning, but who asked not to be quoted by name.

Revised figures for the current years, ending next June 30, indicate spending of $72,100,000,000 and revenue of $68,300,000,000. This would be an administrative deficit of $3,800,000,000. The "cash" deficit for this year is estimated at a half-billion dollars.

Congressmen said the administration would feel it has made good progress, although not so much as hoped, if it can eliminate the cash deficit next year in the face of scheduled revenue losses. They said administration officials are banging strongly on a balanced administrative budget for the following year.

Bootleggers Operate Exclusive Key Club

PORTALES, N. M. (AP)—Roosevelt County bootleggers are getting exclusive with their own key club.

Clients are issued a key. The key unlocks an empty house-empty, that is, except for a well-stocked refrigerator. The guest leaves a donation, carefully outlined by a price list on the wall.

Roosevelt County is dry under a local option state statute.

Lawmakers End Farm Area Tour

INDIANAPOLIS (AP)—The House Agriculture Committee moved into the last lap of a Midwestern tour of farming areas today with most members convinced that farmers want present agriculture price-aid programs continued.

The lawmakers give farmers of Indiana, Michigan and Kentucky an opportunity at a hearing at the state house today to lay out their views on future farm legislation Congress will take up next year.

Tuesday Ohio farmers will be heard at Columbus at a hearing that will wind up the present canvassing trip. On Nov. 2 the committee will open a journey through the West with a hearing at Cheyenne, Wyo.

After traveling through Northwestern, Southern and Western and Central corn belt states, the 17 participating members agreed, in an informal poll, that the House group would vote almost solidly for continuation of present 90 per cent of parity price supports for corn, wheat, cotton, tobacco, peanuts and rice.

Parity is a standard for measuring farm prices, declared by law to be fair to farmers in relation to prices they pay.

The 90 per cent support law will expire at the end of the 1954 marketing year unless extended by Congress.

Army Ships AWOL Men To Far East; Runaways Reduced

LOUISVILLE, Ky (AP)—The Louisville Times quoted Army sources today as saying 6,900 convicted AWOL soldiers have been shipped to the Far East in a crackdown on runaways.

That policy and others covering sterner treatment of runaways has reduced the AWOL and desertion rate 30 per cent since last January, the Times said in a copyrighted story.

The Army ordered a crackdown after the Times, in a copyrighted series of stories in January, pointed up a "shocking runaway problem."

"The 30 per cent reduction, when applied to the Army's earlier admissions of 20,000 runaways a month, means that by the end of 1953 there will have been 80,000 fewer cases of desertion and AWOL than in 1952," the paper said.

It said the Army's announcement came in a letter from T. A. Young, special assistant to the Secretary of the Army in Washington, to U. S. Sen. John Sherman Cooper (R-Ky).

Besides shipping convicted runaways to Korea and other bases in the Far East, the Army met its unauthorized absentee problem by requesting stiffer penalties for short-term absence without leave.

The Times quoted Young's letter as saying most of the 6,900 men shipped overseas "have proved worthy and have established commendable records."

Senator Flynn, 72, In Poor Condition

LANSING (AP)—Sen. Felix H. H. Flynn, 72, of Cadillac continued in "poor" condition with a heart ailment, St. Lawrence Hospital reported today.

The senator was taken to the hospital Friday when he complained of feeling ill on a visit to the office of Senate Secretary Fred I. Chase.

Arabian King Ill

BEIRUT, Lebanon (AP)—Two French doctors have flown to Saudi Arabia to attend ailing 73-year-old King Ibn Saud, who they said has taken a turn for the worse. He is known to have been sick for some time.

Drop In Cattle Prices Halted

WASHINGTON (AP)—The Agriculture Department forsaw an end today to the persistent drop of cattle prices—one of the big farm problems plaguing Secretary of Agriculture Benson.

No great over-all change in meat prices is likely next year, the department said.

Prices in 1954 are not expected to average lower than this year, but at the same time are not likely to regain their levels of a year or two ago, the department said. Cattle prices have been trending downward for more than a year.

The prospect for next year, the department said in a summary of the situation, is for continued large slaughter but more price stability for cattle. Hog production will increase next year with some lowering of prices in the fall, it said.

Secretary Benson has announced he is making an investigation of the difference in the price being paid to the cattle producer and the price being charged the housewife in the butchershops to see if markups are too large.

The department reported the supply of fed beef next year is likely to be smaller than this year but the supply of grass beef will be as large as this year.

The department said the forecasts of probable supplies are based on assumption that no widespread drought or sharply weakened demand for meat will appear.

Roller Coaster Gives Wild Ride

DALLAS (AP)—A runaway roller coaster whizzing an estimated 40 miles an hour smacked into another being loaded at the state fair Sunday night. The impact sent hurt and terrified passengers in the second coaster on a 25-cent nightmare round trip that could not be stopped.

Six persons were injured, none critically.

Fred Mahyall, 21, sitting on a bench in the loading shed, watched helplessly as the runaway coaster bore down.

"Two of my friends had just gotten on the car at the dock. I didn't want to ride. I just sat down to wait for them I saw the other car coming and fast. It must have been going 40 miles an hour.

"Two girls on the incoming car screamed. Then it hit. After that, there were a lot of screams and everybody started pulling people out of the car and stretching them on benches."

The second car was knocked about 20-feet-far enough to be hooked by automatic cables that sent it climbing relentlessly up the first steep grade.

Screams filtered down to crowds milling in the busy midway.

Unable to stop it, attendants watched the silver "thrill wagon" complete the three-minute trip around the track. They braked it to a stop at the loading shed.

Planes Save Hunters Marooned By Snowfall

LONE PINE, Calif. (AP)—Pilots hoped moderating weather today would enable them to fly out some 20 deer hunters marooned in the mountains by Southern California's first snowfall of the season.

Low-hanging clouds and an inch or so of snow prevented planes from landing Sunday at Monache Meadows. Two pilots, Ed Roman and Bob White, were poised for takeoffs to exacuate the hunters, most of whom had entered the area by plane or pack train.

Weather

Reported by U. S. Weather Bureau

UPPER MICHIGAN: Mostly fair tonight and Tuesday; continued rather warm.

ESCANABA AND VICINITY: Mostly fair and continued unseasonably warm tonight and Tuesday; low tonight 55; high Tuesday in middle 60s near the shoreline and 75-80 a few miles inland. Variable wind 8-15 mph tonight becoming southerly Tuesday.

ESCANABA: 68°; 62°.

(Hight yesterday and low today).

High Temperatures Past 24 Hours

Chicago	86	Omaha	81
Cincinnati	82	St. Louis	87
Cleveland	81	Atlanta	78
Detroit	80	Boston	62
Grand Rapids	81	Miami	79
Indianapolis	84	New York	73
Marquette	80	Fort Worth	85
Memphis	89	New Orleans	85
Milwaukee	83	Denver	77
S. S. Marie	74	Helena	67
Traverse City	78	Phoenix	90
Des Moines	84	Los Angeles	73
Kansas City	86	San Francisco	64
Mpls-St. Paul	84	Seattle	57

Accidents Fatal To 12 In Michigan

(By The Associated Press)

Accidents brought death to at least 12 persons over Michigan's warm Indian summer weekend.

Traffic accidents claimed 10 lives, one man drowned, and one man died in a plane crash.

Three persons died in a two-car collision near Homer Sunday.

The victims were Edson B. Grider, 46, of Homer, Leroy S. Kurtz, 69 and his wife Dora, 69, of Jackson. Both cars, sheriff's men said, were in the center of the highway.

The plane crash victim was Frankenmuth Police Chief Nick Resinor, 31. He was killed Sunday when the light plane crashed minutes after it took off from a hay field on Frankenmuth's outskirts.

F. E. Thomas, 48, of Royal Oak, drowned Sunday in Lake Fenton near Flint when his boat capsized. A companion swam a quarter of a mile to shore.

Lawrence Murray, 35, of Belleville, was fatally injured when his car was struck by a train in Wayne County's Romulus township Sunday.

Wife Shoots Husband; Sees Nothing Wrong

WHEELING, W. Va. (AP)—Mrs. Sarah Brown Troutman, 43, signed a statement Sunday admitting she shot her husband Aubrey, 63, who was admitted to the hospital with a leg wound. Then she added:

"I didn't do nothin' wrong."

"But you just shot a man," a police officer declared.

"He was just my husband," Mrs. Troutman explained.

Thief Looks Ahead

DETROIT (AP)—The temperature was a sweltering 80, but some thief apparently was thinking Sunday of icy winter days to come.

Police said he took 84 wool blankets after breaking into a hotel linen closet. He also lifted 80 sheets and 75 bath towels. The hotel valued the loot at $1,413.

Navy Plane Crashes In North Atlantic; No Hope For 9 Men

REYKJAVIK, Iceland (AP)—A U. S. Navy plane crash-landed in the stormy North Atlantic shortly after takeoff from Keflafik Airport here Sunday, and rescuers abandoned all hope of finding the crew of nine alive.

The plane had radioed to Keflafik that it was down in the sea with engine trouble south of the Vestmana Islands.

TODAY'S CHUCKLE

"It looks like rain."

"Not here in California."

"Look at those clouds up there."

"They don't mean a thing. They're just empties coming back from Florida."

Korean Peace Talks Get Communist OK

By THE ASSOCIATED PRESS

TOKYO (AP)—The Communists agreed today to a U. N. proposal for a meeting at Panmunjom next Monday to make plans for the Korean peace conference, but they insisted on the right to decide there what nations will take part.

The United States and its allies have insisted just as strongly in earlier notes that the preliminary meeting settle only the time and place of the conference.

A Peiping radio broadcast heard here said the Red note—signed by the leaders of Communist China and North Korea—was sent to the United States through neutral Sweden.

The Red note came as there were reports from London that the Western foreign ministers had agreed secretly on a new and entirely different proposal for the conference membership—the Big Five and North and South Korea.

Under this plan, Red China rather than Nationalist China would be included among the Big Five. The others are the United States, Britain, France and Russia.

The earlier Allied proposals for the conference called for only the belligerents—with Russia sitting in on the Communist side if invited by the Reds.

The Reds had asked for a round table meeting, with five nations—Russia, India, Pakistan, Thailand, Burma—sitting in as neutrals.

News Highlights

COMMUNITY CHEST—Wm. E. Anderson named executive chairman. Page 2.

94 TODAY — Mrs. Carl Juhl observes birthday. Page 3.

HIT BY CAR — Wells boy, 3 in serious condition. Page 3.

STILL MISSING—Search goes on for Emil Helgemo. Page 2.

SALESMAN HELD — Accused of thefts from Marquette hotels. Pag e 2.

TRANSFERS — Bishop Noa announces 7 assignments in U. P. Page 3.

Search Goes On For E. Helgemo

Although no clues have been found to 2 p. m. today concerning the fate of Emil Helgemo, 68, of Danforth, dock worker who disappeared Wednesday morning, there is still the possibility that his body may be found in one of 32 ore pockets at the Chicago & North Western docks which have not yet been checked.

L. A. McMillan, dock agent, today reported that the last 32 pockets to be checked will be emptied following the arrival tomorrow of the Str. Joliet.

There is also the possibility that a report will be received later today from Hamilton, Ont., Canada, where the Str. LeMoyne, which loaded out of Escanaba Wednesday morning, is now unloading. The LeMoyne was delayed by fog in arriving at her destination with her cargo.

The theory is that Helgemo fell into the one of the pockets of No. 6 dock where he was employed as a deck scraper, and that his body is still in one of the pockets or his gone into the hold of ships loading at that time.

Five New Classes Offered In Adult Education Here

The year's Adult Education program is sponsoring five new classes for the citizens of Escanaba and the surrounding communities.

These new classes are as follows:

Supper Club under the direction of Mrs. Dennis Foltman.

Advanced Bridge using the Goren method of playing, J. L. Temby, instructor.

Piano Study using the group method of instruction, with Mrs. Fred Carlson as the teacher.

Speak Easy, a course in public speaking designed to help people overcome the fear of talking to groups of people, Verna Decker Murray, instructor.

Everyday Electricity under the guidance of Jesse Pomazel.

Enrollment for these and other courses in the program will be held Thursday, Oct. 22, in the Junior High gym.

Anyone desiring further information concerning the courses offered may call 2123.

Obituary

MISS ETHEL R. GILMORE

Funeral services for Miss Ethel R. Gilmore were held at 9 a. m. today at St. Patrick's Church with the Rt. Rev. Msgr. Martin B. Melican offering the requiem high mass. Burial was in Holy Cross Cemetery.

Members of the board of directors, officers and the associate staff of the State Bank of Escanaba of which Miss Gilmore was a veteran employe, attended the services in a body.

Honorary pallbearers of Trinity Circle 362, Daughters of Isabella, were Mrs. Joseph Ambeau, Mrs. William Richer, Mrs. Octave Perron, Mrs. Melton McGovern, Mrs. William Miron and Miss Mary Constantineau. The active pallbearers were Edward Finn, Arthur Messier, Harold Anderson, Nelson Jensen, Harry Gruber and Edward Harkins Jr.

Mr. and Mrs. J. C. Stevenson of Chicago attended the rites.

More people get more news from newspapers than from all other sources combined.

Wm. Anderson To Head Community Chest Drive

WILLIAM E. ANDERSON
Delta County Community Chest Chairman

William E. Anderson, Lake Shore Drive, Escanaba, attorney with offices at 1111 Ludington Street, has been appointed executive chairman of the Delta County Community Chest campaign, it was announced this morning.

The campaign will get underway the last week in October and likely will continue the first two weeks in November. The Community Chest headquarters is being set up today in an office adjacent to that occupied by Attorney Anderson on the second floor at 1111 Ludington. The telephone number is 3722.

Civic Leader

Anderson has been active in Escanaba community affairs for many years and has had considerable experiencing in conducting campaigns such as the Community Chest. Funds procured in the Chest drive are used to finance the work of six welfare agencies throughout 1954. Members of the Chest are the Boy Scouts, Girl Scouts, Michigan Children's Aid, Cod Liver Oil Fund, Salvation Army and the Campfire Girls.

The county Community Chest chairman was city leader in the cancer drive in 1951 and county cancer chairman in 1952. Recently, he succeeded the Rev. Joseph Dickson as chairman of the Delta County chapter of the American Red Cross.

In many capacities, Anderson has been actively engaged in both city and county affairs. He has been particularly interested in work with young people and education programs.

Chamber Director

He is a member of the Delta County Education Area Study Committee, chairman of the Citizens' Advisory Council to the Escanaba Board of Education, institutional representative to the Boy Scouts of America and a member of the Council for Exceptional Children.

Active in both the Escanaba Junior Chamber of Commerce and the Escanaba Chamber of Commerce, Anderson recently was elected a director and vice president of the latter.

The Chest army of solicitors is being organized, and detailed plans for the 1953 drive will be announced this week.

Drivers Can Get Courtesy Cards

Automobile drivers whose operators' licenses expire on or after Oct. 2, 1953 and before Oct. 2, 1956 may receive courtesy cards from law enforcement officers if they are planning trips outside the state.

The sheriff's department will issue such cards to township motorists. Drivers who live in Escanaba or Gladstone can get the courtesy cards from the police department in their city.

The cards advise that licenses showing an expiration date between Oct. 2, 1953 and Oct. 2, 1956 actually are valid until the licensee's next birthday after the date of expiration shown on the license.

Personals

Mrs. N. E. Nelson and daughter, Mary, 1412 7th Ave. S., have returned from Moline, Ill., where they visited over the weekend with another daughter, Joan, who is a student nurse at the Lutheran Hospital at Moline.

Mrs. Anna Gunderson has returned to the Lutheran Home in Marinette after spending the past week here as the guest of Mrs. Anna Harrod, 411 S. 10th St. Mrs. Gunderson is a former resident of Escanaba.

Salesman Held For Hotel Theft

MARQUETTE—Marquette city police have seized a 32-year-old Marinette, Wis. salesman for a series of hotel thefts which have puzzled authorities for a year and a half and today the man was being held in the county jail on a charge of bulgary.

Arrested and scheduled to be arraigned Monday before Judge Edward H. Dembowski in municipal court is Gerald Blanchard, married and the father of three children, who signed a confession last night in the Marquette Police Station.

Blanchard, a trusted company man and respected by friends and relatives, reportedly has admitted breaking into rooms at the Hotel Northland here and in several other hotels throughout the Upper Peninsula and stealing money.

Worked On 'Snorers'

Blanchard was apprehended by City Police Detective Thomas F. Jernstad and City Patrolman Werner Weiland in a "trap" the pair set for the alleged robber in the Mather Inn in Ishpeming Thursday night.

Detective Jernstad had been working on the case 18 months and the unusual circumstances made it difficult for the seizure until he had collected sufficient evidence to lodge the charge against Blanchard.

Blanchard, who Friday afternoon confided he operated principally against "snorers" is alleged to have stolen sums of money from guests at the Hotel Northland here, the Mather Inn in Ishpeming and other hotels in the Upper Peninsula.

Had Guns In Possession

When apprehended Friday morning by Jernstad and Weiland, Blanchard had in his possession two stolen guns (rifles) which police said were taken in Kingsford Wednesday night.

The unusual circumstances surrounding the case were that in practically each instance a theft was reported, only money was stolen, and no trace of the thief was at first discovered.

For a while police thought the burglaries were the result of an "inside job," but investigations by Jernstad cleared hotel employes and led to the apprehension of Blanchard.

Attempts Suicide?

Blanchard offered no resistance when arrested, but at first denied the thefts. When confronted with the evidence and police reports, however, he admitted the burglaries and last night signed a confession.

An admission of guilt came after Blanchard reportedly attempted suicide in his cell at the city jail yesterday afternoon. Police said they found him bleeding profusely after he had cut his left arm, near the elbow, with a glass in which he had been given coffee.

The bleeding was quickly stopped, however, and Blanchard was not seriously hurt. Police assume he had attempted to commit suicide, or obtain sympathy, but said he has not tried to harm himself since then.

Blanchard told police he served 15 months of a one-to-ten year prison term in California for larceny.

Driver Intoxicated, Assessed $50 Fine

Kenneth Walter Racicot, 27, of Turin, today pleaded guilty in Justice Henry Ranguette's court to a charge of driving while under the influence of intoxicants and paid a fine of $50 and $8.25 costs.

His operator's license was revoked for three months as required under Michigan statute.

Escanaba police arrested Racicot at 10:12 a. m., Saturday, Oct. 17, in the 1300 block, Third Ave. N., after observing Racicot's erratic driving, they reported. He was not involved in an accident.

Ishpeming Concert Series Opens Nov. 2

"The American Album of Familiar Music" featuring Gustave Haenschen, musical director and conductor, will be the opening program of the Ishpeming Concert Series. The first of the concerts will be presented Nov. 2 at 8:30 p. m. in the Ishpeming High School Auditorium.

This concert has been one of the top ten radio programs in its field for over ten years. It will bring you the songs most frequently asked for from Chopin to Richard Rodgers, from Puccini to Jerome Kern.

Also appearing at the concert will be the great radio, TV and concert artist, Vivian Della Chiesa. She is a distinct radio personality, averaging more than 40 appearances a year as the featured soloist, soprano, on famous programs. Her record number of recitals for one year was reached in 1949 when she sang 90 concerts plus opera, radio, benefits and war work.

Three Top-Ranking Quartets Sing At Escanaba Saturday

Three of the top-ranking barbershop quartets in the United States and Canada will sing on the program for the sixth annual barbershop harmony concert at Oliver Memorial Auditorium in Escanaba Saturday night.

The all-star aggregations will include the Schmitt Brothers of Two Rivers Wis., international champions who sang at Carnegie Hall last Saturday night; the Four Chorders of London, Ont., Canada, second place winners in international competition this year; and the Chicagoans, Chicago, Ill., veterans of numerous radio and TV shows, finalists in four of six international contests.

The Schmitt Brothers joined the Society for the Preservation and Encouragement of Barbershop Quartet Singing in America, Inc., in December of 1949 and won the district championship at Marquette the following year. In 1951 they won the international championship at Toledo, Ohio, and since that time have filled hundreds of engagements in this country and Alaska. In 1952 the quartet traveled over 65,000 miles and made over 109 appearances. On a 10,000-mile trip to Alaska the brothers sang at 52 places in 11 days, entertaining U. S. troops.

The Four Chorders, who will fly to Escanaba by plane from London, Ont., were organized back in 1946. In international contests they hold the following record; 1950, fourth place; 1951, fourth place; 1952, third place, 1953, second place. The quartet uses a bass fiddle in some of their numbers.

The Chicagoans have made many professional appearances at night clubs, conventions and on radio, and had a 13-week run on television at Chicago. They have competed in six international contests, landing among the top five in four of their six entries. In addition, they have sung on barbershop parades over a wide territory, with two trips to Winnipeg, Canada, included. They are versatile entertainers, with a special comedy program for variation. The Chicagoans will also come to Escanaba by plane.

The concert here Saturday night at 8:15 is sponsored by the Escanaba chapter of the SPEBSQSA, and the Bay de Noc chorus, active singing group in the chapter, will have a prominent part on the program, which has been called "Harvest of Harmony."

THOSE IN UNIFORM

Albert P. Kinnon, hospitalman, USN, son of Mr. and Mrs. Albert Kinnon of 505 South 13th St., Escanaba, will be transferred to the U. S. Naval Hospital, Newport, R. I., for duty.

Leaves For Maryland—Pfc. Harold Irving, USA, son of Mrs. Clara Irving of Escanaba Rte. 1, who has been home on a 30-day furlough following his return to the United States from Korea, left this morning for a camp in Maryland.

PVT. JAMES P. BENARD, son of Mr. and Mrs. Regist Benard, 814 N. 18th St, Escanaba, is now undergoing intensive post-truce training with the 24th Infantry Division in Korea. Private Benard, who arrived overseas in May 1953, is an ammunition bearer in Company F of the division's 21st Regiment. A former employe of the Chicago and Northwestern Railway company in Milwaukee, he entered the Army in December, 1952.

NEW TEACHER — Mrs. Alice Hartbarger, vocal music instructor, has begun her teaching duties at the Escanaba Junior and Senior High School. She is a graduate of Park College and Westminster College and has had three years teaching experience.

Charge Driver With Failure To Identify Self After Accident

John Clairmont of 1601 N. 16th St. was ticketed by Escanaba police for failure to stop and identify himself following an accident in which Clairmont's car struck and damaged a parked auto in the 1400 block, Sheridan Road, at 1:40 a. m. Sunday.

Escanaba police reported that Clairmont continued on to his home after the accident. He was in bed when police called and complained of chest hurts and a bruised lip.

The parked car was owned by Kenneth Carlson, 1411 Sheridan Road. Police said Carlson's car was pushed for 60 feet and into a yard by the collision.

Hospital

Harry W. Pennings, 2309 8th Ave. S., has been dismissed from St. Francis Hospital and has returned to his home.

Arnold Johnson of Ford River is a patient at the Veterans Hospital at Iron Mountain where he underwent an appendectomy.

Classified ads cost little but do a big job

MICHIGAN THEATRE ESCANABA
HURRY — LAST TWO NIGHTS
NOW THRU TUES.
Evenings 7 and 9 p. m.
Matinee Tues. 2 p. m.
The book you had to read... now the motion picture you must see!
COURAGE! HUMILITY! LOVE!

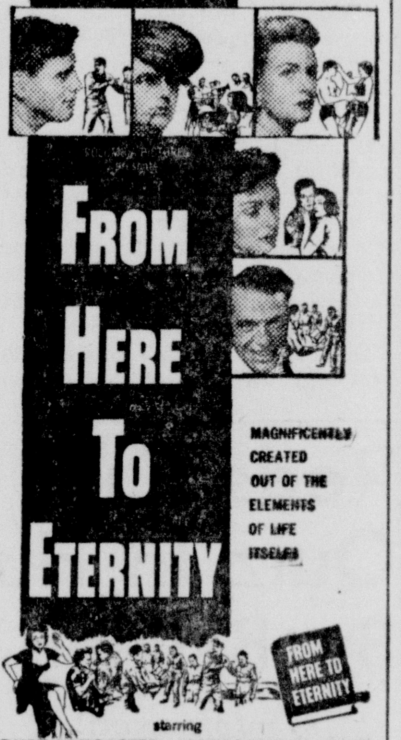

FROM HERE TO ETERNITY
BURT LANCASTER · MONTGOMERY CLIFT
DEBORAH KERR · FRANK SINATRA
DONNA REED
—PLUS—
Late World News

Insist on FRANK'S FANCY KRAUT

For Sale
Hardwood ½ Rounds
$14 per large load (tax included)
Birds Eye Veneer Co.
Escanaba

IN RESPECT TO THE MEMORY OF
WILLIAM WILCOX
ALL BARBER SHOPS IN ESCANABA WILL CLOSE AT 12 NOON TUESDAY

SAVE ON GAS
Premium
Regular
29c Gal.
SAVE OUR CASH VALUE STAMPS
Open Daily 7 to 10 p. m.
McCARTHY OIL CO.
Louis Brunett, Mgr.

WESK 1490 On Your Dial
—ESCANABA— NBC
Tuesday, Oct. 20
P. M.
6:00—Evening News Edition
6:15—Twilight Time
*6:30—NBC Sports Review
6:45—Vocal Varieties
7:00—Music Room
*7:30—News Of The World
*7:45—One Man's Family
*8:00—Eddie Fisher
*8:15—Dinah Shore
*8:30—Barrie Craig
*8:30—Dragnet
*9:30—John C. Swazie News
*9:35—Rocky Fortune
*10:00—Fibber McGee and Molly
*10:15—Can You Top This?
*10:30—G I Joe
11:00—Night Ride
11:30—Hollywood Palladium Orchestra
SEE SATURDAY'S PRESS FOR REGULAR DAILY PROGRAMS

TINY Energy Capsule HELPS Hard of Hearing
Positively Nothing Like It Sold Today Anywhere
Sounds unbelievable yet it's true! Think of it — ALL THE POWER YOU NEED TO HEAR AGAIN—from a single, tiny energy capsule! What's more, Maico's revolutionary new TRANSIST-EAR is so light and tiny you can tuck it out of sight most anywhere. You've got to see it to believe it! Stop in at our office for a personal demonstration. It's free!
Mrs. Pearl Witte, Maico Hearing Service
1011 1st Ave. S., Escanaba, Mich.
YOU CAN RELY ON MAICO

POWER! PERFORMANCE! AND LOW PRICE!

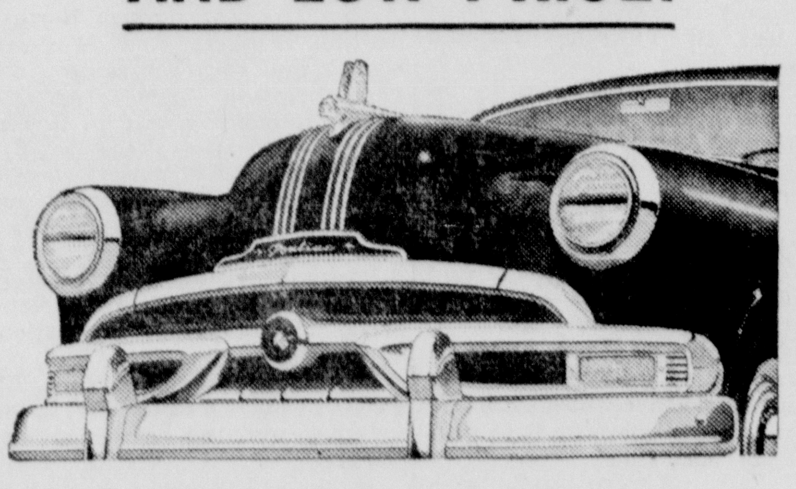

ONLY $2111.86
BUYS ALL THAT MAKES PONTIAC GREAT!
In Escanaba
Come in and get your best dollar-for-dollar buy—this Pontiac Special 6-Cyl. Two-Door Sedan. State and local taxes, if any, license, optional equipment and accessories are extra. Prices subject to change without notice. Price may vary in surrounding communities due to transportation differentials.
DOLLAR FOR DOLLAR YOU CAN'T BEAT A
Pontiac
Ludington Motors
1636 Ludington St. Escanaba

AS ADVERTISED IN LIFE
NOW EXCLUSIVE WITH Nu Way Cleaners
Your clothes will look and feel ...forever new!

Stā-Nu
DRYCLEANER'S FINISHING PROCESS
GIVES ALL FABRICS LONGER LIFE —PUTS LIFE IN THEIR YEARS!
• Imagine! This exciting new STA•NU process actually homogenizes life-giving textile oils back into fabrics! You can see and feel the difference at once. Colors are brighter. Fabrics have a new, cashmere-smooth feel. Clothes last longer—are more resistant to wrinkling and soiling. Yet STA•NU costs you nothing extra! Ask your drycleaner about wonder-working STA•NU today.
AVAILABLE ONLY AT LICENSED STA•NU DRYCLEANERS
Look for this STA•NU emblem on your drycleaner's window. It guarantees the newest and finest in drycleaning care.
Try a garment today! Costs nothing extra!
NU WAY CLEANERS
106 N. 15th St.
In Escanaba Phone 3400
In Gladstone Phone 4041

ENDS TO-NITE AT 7 AND 9 P. M.
BRAND NEW... GRAND FUN!

Francis COVERS THE BIG TOWN
starring DONALD O'CONNOR
YVETTE DUGAY · GENE LOCKHART · NANCY GUILD
and FRANCIS the Talking Mule

DELFT Starts TOMORROW!
EVENINGS COMPLETE SHOW 7 AND 9 P. M.
MATINEE WEDNESDAY AT 2 P. M.
STEEL YOUR NERVES!
Here's excitement that will smash them! Suspense that screams and screams and screams in this story of six people caught in a desert death trap facing utter destruction!
AND BRACE YOURSELF!

Drama that EXPLODES in your face!
"The suspense keeps you on the edge of your seat!" —LOUELLA O. PARSONS
AN EDMUND GRAINGER PRODUCTION
SPLIT SECOND
starring STEPHEN McNALLY · ALEXIS SMITH
JAN STERLING · KEITH ANDES
ARTHUR HUNNICUTT with PAUL KELLY
PLUS — COMEDY AND CARTOON

3-Year-Old Boy Struck By Car

John Wescot Jr., 3, son of Mr. and Mrs. John Wescot of Wells, who was struck by a car Sunday afternoon about 3:10 on Electric Ave. in Wells, has a brain injury and his condition is "not good," his doctor said this morning.

Sheriff William Miron's office said John D. Kirkpatrick, 49, of 216 N. 14th St., a fireman-driver at No. 2 Fire Station, was driving north of Electric Ave. when the child suddenly ran in front of his car and was hit. Kirkpatrick was driving his own car, not a Fire Department vehicle at the time.

The sheriff's department said the child ran from the opposite side of the road in front of a car driven by George Mihalic of 15 Highland Ave., Wells, who was able to stop his car without hitting the child.

Kirkpatrick, denies that his car hit the child. He said another car hit the child and threw him into Kirkpatrick's car.

The boy's father is a taxi driver employed by Escanaba Taxi Service.

Briefly Told

Enters Clinic—Miss Belle Harvey, Escanaba City treasurer, left Saturday for Rochester, Minn., where she will enter the Mayo Clinic for examination and treatment.

* * *

Home Entered — The Lowell Sundstrom home, 210 S. Fifth St., was entered sometime Saturday night or Sunday morning through a basement window, it was reported to police. Nothing is missing, police were told.

* * *

Fire Calls—Escanaba firemen were called to one business place and to a home in Escanaba over the weekend. One was to the National Tea Company, 1008 Ludington, where an electric motor had overheated, and the other was to the W. A. Curran residence, 21 N. 12th St., an overheated oil burner and chimney fire. There was no loss in either fire.

* * *

Motorists Ticketed — Escanaba Police have issued traffic violation tickets to the following motorists: Joseph L. Beauchamp, 331 S. 11th St., speeding; Dale R. Krebs, 521 N. 18th St., disobeying stop sign; Rushford R. Richards, 609 Ludington, disobeying stop sign; Patrick J. McDonough, 202 N. 18th St., speeding; Edward Progacz, Powers, disobeying stop sign; Steve M. Rozich, disobeying traffic signal.

* * *

Disorderly Charge — Charles Wells of Hyde was taken in custody at 3:53 p. m. Sunday in an alley at the rear of the Northern Motor Company and charged with being drunk and disorderly. Wells pleaded guilty in Justice Henry Ranguette's court today and is arranging to pay a fine of $25 and costs. When police arrived Wells was not driving his car, which earlier had caused damage to the Northern Motor building and a private garage on the alley.

New Manager Of Iron Mountain VA Hospital Named

Dr. Joseph I. Fitzsimmons, presently chief of professional services at Veterans Administration Hospital, Omaha, Neb., has been appointed manager and chief of professional services of Veterans Administration Hospital at Iron Mountain, Michigan.

He will succeed Dr. Carleton Bates, manager of the Iron Mountain VA Hospital since it was opened in March, 1950, who is soon to retire after 35 years of service. The effective date of Dr. Fitzsimmons' entrance on duty at Iron Mountain has not yet been determined.

Dr. Fitzsimmons was born December 10, 1898. Re received his M. D. degree in 1924 from Creighton University, Omaha, Nebraska, following which he served a rotating internship at St. Joseph Hospital, Omaha.

Prior to this, Dr. Fitzsimmons served in the U. S. Army during World War I.

After completing his medical studies and internship Dr. Fitzsimmons engaged in private practice from 1924 to 1929.

Forest Fire Danger Is High In Area

The entire U. S. Forest Service force in this area was on standby duty Sunday, because of high forest fire danger, C. L. Harrison, chief of the Forest Service here, said today. The danger extends through the Upper Michigan National Forest.

Harrison said fire danger was rated "extreme" Saturday. Sunday it fell off a little to "very high." It is expected to continue high today, the ranger station at Rapid River said.

There is less water on the ground in marshes than usual, and many hunters are out. Both factors increase fire danger, Harrison said.

A fire deterrent is the fact that days are now shorter, and there are fewer hours each day when it is easy for things to catch fire, the Forest Service chief explained.

LITTLE LIZ

Horsepower seemed less dangerous when the horses had control of it. • NEA •

DeLoughary Rites Will Be Held At St. George Church

Funeral services for Harold J. DeLoughary, 24, Harris, who was fatally injured in an automobile accident Saturday morning, will be held at 9:30 a. m., Wednesday at St. George's Church in Bark River with the Rev. J. J. Dunleavy offering the requiem high mass. Burial will be in Bark River Cemetery.

Friends of the family may call at the Boyle Funeral Home in Bark River beginning today.

Harold J. DeLoughary was born in Harris Sept. 20, 1929. He was graduated from Bark River-Harris High School in 1949. A veteran of the Korean War, he was inducted into the service, Feb. 20, 1951, and was discharged Feb. 20, 1953. He received his training at Ft. Sheridan, Ill., and Ft. Lewis, Wash., and served in Korea over a year with the 25th Division.

He had been employed by the Michigan Bell Telephone Co. since March.

Surviving are his parents, Mr. and Mrs. Thomas DeLoughary Sr., two sisters and two brothers, Mrs. Lester Berger of Niagara, Wis., and Mrs. Leona Veeser of Harris, Thomas DeLoughary Jr., of Bay City and Pfc. William J. DeLaughary of the U. S. Army, in Germany. Pvt. DeLoughary left Germany last night enroute home for the services.

Another brother, Patrick J. DeLoughary, MM, U. S. Navy, was lost in action early in 1943 in the Alaskan area.

Intoxicated Driver Pays Fine Of $50

Clarence Olson, 46, of Bark River Rte. 1, Saturday pleaded guilty in Justice Henry Ranguette's court to a charge of driving while under the influence of intoxicants and paid a fine of $50 and costs of $8.25.

His operator's license was revoked for three months as required under Michigan statute.

Officers of the Delta County sheriff's department arrested Olson Friday afternoon on County Road 535 south of Bark River. His care was not involved in an accident, the officers reported.

Mrs. Carl Juhl Is 94 Today

Today, Oct. 19, 1953, is the 94th birthday of Mrs. Carl Juhl of 1300 2nd Ave. N.

Mrs. Juhl was born in Germany in 1859. She came to Escanaba, after her marriage to John Juhl in Germany, at the age of 24. Before settling in Escanaba, the Juhls lived in Indiana for several years. Her first child was born there. Mr. Juhl passed away 30 years ago. For the greater part of her life in the United States, Mrs. Juhl has lived in Escanaba and Ford River.

"I enjoy life a great deal," she said.

Although she doesn't have any particular hobbies, Mrs. Juhl finds plenty to occupy her time. She does her own shopping and many little tasks around the home.

Mrs. Mike Mileski, daughter with whom Mrs. Juhl makes her home, stated that her mother especially likes to walk. Mrs. Juhl quickly added, "I don't walk slow either!"

A quiet family gathering will be held at the Mileski home today to celebrate Mrs. Juhl's birthday anniversary. She has four children, eight grandchildren, 26 great grandchildren and 6 great great grandchildren.

Mrs. Carl Juhl

Hotel Caterer Will Manage Dining Car Service For C&NW

The manager of a nationally famous hotel catering service has been elected by the Chicago and North Western Railway system to manage its dining car service.

This was announced today by J. E. Goodwin, vice president in charge of operation, who revealed that Henry C. Sengfelder, formerly manager of the Hotel Sherman catering service and the College Inn, has become manager of dining car service for the railway.

Commenting on the appointment Goodwin said that it was an innovation in the railroad industry to bring in a food expert not necessarily familiar with the specialized problems of railroad service.

"While there are certain fundamental problems in the operation of railroad dining service, we hope that some of the food methods and administrative techniques developed in the nation's great hotels can be applied to dining car service with the two-fold purpose of further improving and refining our cuisine and creating greater efficiency," he said.

Danish girls who believe in old customs kiss their hands on hearing the first cuckoo of the year.

Ford River Lions Begin Constructing Community Building

Ground breaking for the Lions Community Building at Ford River was held yesterday, at the site of the proposed building. It will be located north of the Ford River Mill School on Ford River Road.

Metal forms were being laid to construct an all concrete floor and the walls which will be of concrete block will be erected this fall if the weather permits. The building will be 30' x 50' in size and will be available to the Parent Teachers Association, 4-H groups and other civic groups.

Upon completion, the building will also be available for rental to other types of gatherings in the community.

The Ford River Lions purchased two lots three weeks ago, and Mr. and Mrs. Phil A. Miron donated another lot connected to the others. The land owned by the Lions Club now totals five acres, which later will be developed into a picnic and playground park area.

Noa Announces 7 Assignments

Assignments involving seven priests in the Upper Peninsula were announced Saturday by the Most Rev. Thomas L. Noa, D. D., bishop of the Catholic Diocese of Marquette.

The assignments and appointments take effect on Tuesday, Oct. 20 They are as follows:

The Rev. Thomas J. Anderson has been relieved of his duties as pastor of Sacred Heart Church, L'Anse, at his own request, due to reasons of health, and named pastor of St. Mary's Church, Hermansville.

The Rev. Casimir J. Adasiewicz, superintendent of St. Joseph's Home and Holy Name Mission, Assinins, has been appointed pastor of Sacred Heart Church, L'Anse.

The Rev. Frederick L. Hoffman, of St. Mary's Church, Hermansville, has been named administrator of St. Mary's, Star of the Sea Church, Atlantic Mine, and Holy Family Church, South Range.

The Rev. Edward J. Wenzel has been assigned as chaplain and assistant superintendent of St. Joseph's Home and administrator of Holy Name Mission, Assinins. Father Wenzel formerly was assistant at St. John's Church, Marquette, and has been temporarily quette, and had been temporarily assigned to his present post last

The Rev. Gervase T. Brewer, of St. Andrew's Church, Nahma, to pastor of St. Rita's Church, Trenary, and St. Theresa Mission, AuTrain.

The Rev. Glen J. Weber, chaplain of Camp Plagens Retreat Center, to assistant at St. Ignatius Church, Houghton.

The Rev. Louis P. Brackett, assistant at St. Ignatius Church, Houghton, has been assigned to serve as chaplain in the Armed Forces, and is awaiting his commission.

Bishop Noa also announced that the mission of St. Mary Magdalene, Cooks, has been detached from St. John's Church, Garden, and will be attached to St. Andrew's Church, Nahma.

(Advertisement)

LOST 20 POUNDS Peppy and Refreshed Husband Likes Result

"I lost weight slowly and easily with Rennel and it has done wonders for me. In four months I lost 20 pounds taking it just once a day and sometimes not at all. It was just as easy as that," writes Gertrude Houtshi, 6333 Farr St., Detroit, Mich. "Before taking Rennel Concentrate I could hardly do any work but now I do all my housework easily. I used to feel nervous and have a lot of trouble with my stomach. Since taking Rennel that is all gone and again I can eat all the kinds of food I like. I feel fine and look younger, thanks to Rennel. Even my husband says I look so different, so peppy and refreshed."

Many people find a tonic in Rennel and what a compliment for a wife, friend or employee to hear some one say, "You look so refreshed." That suggests you are a nice person to be with. If you have a handicap you owe it to yourself to give Rennel a fair trial. At your favorite drug counter. Priced at $1.40.

Paul Dishno, 68, Dies Suddenly

Paul Dishno, 68, died suddenly of a heart attack at 12:30 a. m., today at 1715 3rd Ave. N. where he had been making his home.

He was born in Munising and was employed by a lumber company in Chicago until his retirement three years ago. He returned to Escanaba to reside at that time.

He leaves his wife, three sons, Paul, William and Richard, and one daughter, Mrs. Floyd Pintler of Chicago; two sisters, Mrs. Lawrence Longtine, Escanaba and Mrs. Walter Doucette, Chicago; and one brother, John of Escanaba.

The body was taken to the Allo Funeral Home. Arrangements for the services will be completed later today.

Trenary

School Tea

TRENARY— The faculty, board of education and husbands and wives were entertained at a tea and social at the Trenary School Tuesday afternoon.

Twenty five guests enjoyed a buffet lunch served from a table decorated in an autumn motif. Mrs. Walter McClintock and Mrs. William Boucholtz were hostesses. Mrs. Bucholtz poured.

Try a Classified Ad today Call 692

Capacity Crowd Enjoys Concert

A capacity crowd last night attended and enjoyed the first in a series of organ concerts sponsored by the Bethany Lutheran Church. The concert was held at the church beginning at 7:30 p. m.

The concert was presented by Henry Beard, noted organist, and his wife, Maud Nosler, soprano, widely recognized oratoric specialist and Bach interpreter. Both of the guest artists gave outstanding performances. Maud Nosler sang seven solos, particularly delighting the audience with her rendition of a Swedish folk song, "Children of the Heavenly Father." Mr. Beard offered nine organ pieces, and he also accompanied his wife. At the end of the program, they presented an encore.

The second in the concert series will be presented by Dr. E. Ryden, organist and hymnologist, Nov. 1, Sunday at 7:30 p. m.

Midway Theatre
Powers-Spalding, Mich.
Last Times Tonight
By The Light Of The Silvery Moon
Doris Day, Gordon MacRae
Cartoon and News
At 7 and 9 p. m. CST

B & D
DRIVE-IN Theatre
Last Times Tonite
CLARK GABLE · GENE TIERNEY
in M-G-M's "NEVER LET ME GO"
TUESDAY
CARY GRANT MYRNA LOY SHIRLEY TEMPLE
"The BACHELOR and the BOBBY-SOXER"
ALSO CARTOON
TWO SHOWS—7:30-9:30

IS OPEN!
BIGGEST & FINEST SELECTION OF TOYS IN YEARS!

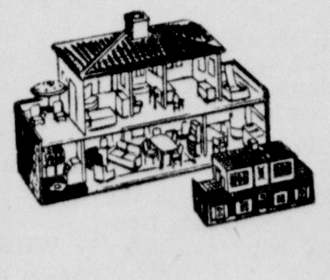

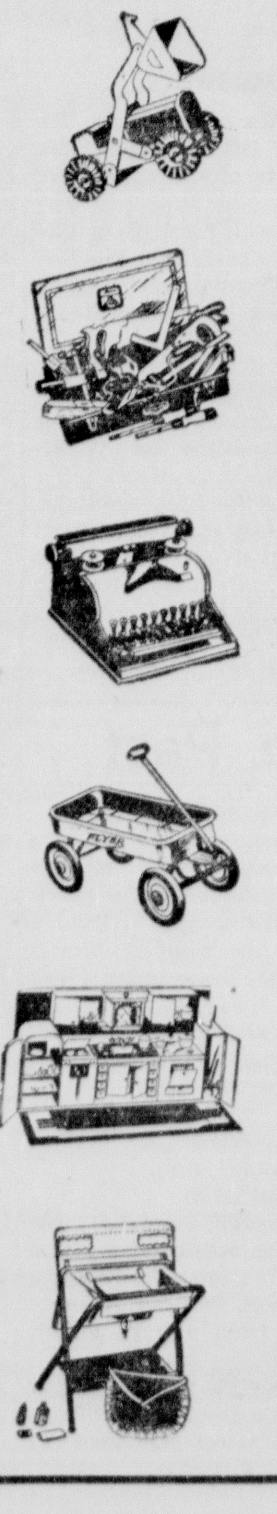

• Dolls • Games • Books • Pull Toys
• Mechanical Toys • Wagons • Tricycles
• Stuffed Toys • Action Toys • Erector Sets
• Building Toys • Blocks • Educational Toys
• Furniture • Sewing Sets . . . Etc.

MAKE SELECTIONS NOW . .
USE OUR LAY-AWAY PLAN!

Lauerman's
OF ESCANABA, INC.

Starts tomorrow and we mean it!
"They Gotta GO" SALE
Cash in on These Extra Low Prices
OK
OK USED CAR BARGAINS GALORE!
OK USED CARS WITH OUR OWN WRITTEN WARRANTY
Here are just a few of them
Used Car Buyers—YOU NEVER HAD IT SO GOOD!
Our lot is jam-packed with low-mileage trade-ins. Most models and makes! All bargain-priced to move 'em fast. New Chevrolets have sold like mad . . . now the TRADE-INS GOTTA GO! Just look at these bargain prices! Stop in—see for yourself the biggest used car values in town!

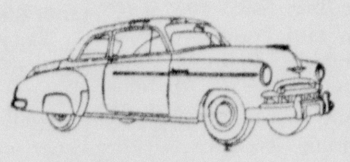

'49 Chevrolet De Luxe Sport Coupe
Outside visor, heater, seat covers, back-up lights.
$875.00

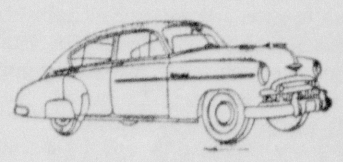

'49 Chevrolet Fleetline De Luxe 4-Door Sedan
New tires, radio, seat covers, heater, outside visor.
$910.00

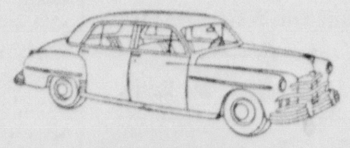

'49 Plymouth Special De Luxe 4-Door
Radio, heater, seat covers, new dark green finish, like-new tires.
$825.00

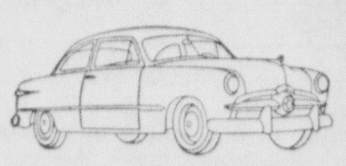

'49 Ford Club Coupe
Radio, heater, outside visor, directional signals, seat covers.
$795.00

BRACKETT CHEVROLET CO.
6th & Ludington Escanaba

Escanaba Daily Press

An Evening Newspaper Published Daily Except Sunday by the Estate of John P. Norton, Deceased

James G. Ward, Jr., General Manager — Ken L. Gunderman, Editor

Editorials—

Charter Revision Commission Has Done Great Public Service

THE City Charter Revision Committee, nearing the completion of its important task of preparing a revised city charter for presentation to the people of Escanaba, has done a tremendous job. The commission members have worked conscientious and tediously to do a job that has to be done for the best interests of the residents of this community.

The last two sections of the revised charter will be reviewed by the Commission next Wednesday, Oct. 21. These two sections deal with economic development and a limitation of campaign expenses for City Council candidates. The proposed sections were published in Saturday's issue of the Escanaba Press and we suggest that local residents who have not read the proposals should do so immediately.

They are important sections. One is designed to remove any restrictions that may exist for the city's participation in programs designed to advance the economic welfare of its citizens. The other is designed to regulate city election campaigns in a manner that will encourage the greatest degree of democracy in municipal elections.

The proposal to limit and regulate campaign expenditures is revolutionary in local politics but we believe that it is meritorious. It sets up provisions that will require individual candidates to campaign as individuals, rather than as a member of an election coalition. Slates of candidates as such are discouraged to the point of being virtually impossible under the regulations.

The municipal election code for Escanaba traditionally has advocated a non-partisan election. The proposed revision will make it truly non-partisan by prohibiting coalitions which could be inspired by partisanship.

Let's Enjoy Interim

WE can take heart now from the fact that the UN representatives and the Communist leaders have agreed at last to meet Oct. 26 in Panmunjom to consider the time and place for a Korean political conference.

For a while it looked as if no meeting would ever take place. There still is no final assurance on that score. But at least we will be able to "negotiate about the negotiations," which must always be regarded as a step forward in any dealings with the Communists.

If the talks about the conference at Panmunjom fail, it will probably be on the issue of allowing neutrals attendance. The United States still is firm in opposing a wide-open conclave. Thus far other UN nations have stood by the UN General Assembly decision in support of this attitude.

Whatever the outcome, we should at least enjoy this little interim of revived hope while we can.

Words, Wit & Wisdom

By William Morris

In recent years the word "phobia" has become widely used—and almost equally widely abused. Just the other day I overheard two women talking in a bus. One remarked: "I've got a real phobia about subways. Give me a nice uncrowded bus every time."

Now it's possible that this good lady really meant what her words implied—that she is a victim of claustrophobia, the morbid fear of confined places, or of bathophobia, the dread of deep underground places. But it is much more likely that she merely meant that subways are distasteful to her.

So she might much better have said, "I have a real dislike for subways," or, though entire accuracy have slipped into Scottish dialect and said, "I've a scunner against subways."

But not a "phobia"!

* * *

Many dozens of words in the language of medical and especially psychiatric science incorporate the word "phobia" or "probe." A few of general interest follow.

An aleurophobe is a person who fears eats while a cynaphobe dreads dogs. If you shy away from strangers, if the thought of meeting the unfamiliar is thoroughly distasteful to you, you are a xenophobe.

A person who fears the open spaces is an agoraphobe, while a person who fears depths—like our bus rider above—may be a bathophobe, as well as a claustrophe. And if you ever chance to run into a person who suffers from a morbid fear of blushing, the name for him is euthophobe.

My own favorite phobia—perhaps because of the number of letters in my name or the fact that I was born on the thirteenth of the month—is triskadekaphobia—dread of the number thirteen. Not that I fear thirteen: I consider it my lucky number. As a matter of fact, I guess you'd have to call me a triskadekaphile!

* * *

How large is your vocabulary? How many words can you use with confidence? For the answers to these questions just send a self-addressed stamped envelope to William Morris in care of this paper for a copy of his nw fifteen-minute vocabulary test. By a unique self-scoring system, it will show you how many words you know and how to increase your word-power almost overnight.

Other Editorial Comments

HIGHWAY 17 EXTENSION
(Sault Ste. Marie News)

Our Canadian neighbors are taking another step in the extension of Highway 17 North.

The awarding of the contract for a 10-mile extension from the present end of the road at the Montreal River has been announced and it will be a million-dollar job. The extension will leave only about 50 miles to go to the Michipicoten River.

The project means that another step has been taken on a road which eventually will lead around Lake Superior. It's bound to come, and when it is here, the tour already named "The Grand Rounds of Lake Superior" will be a reality. It will enable motorists, Canadian and American, to tour the entire region, through Minnesota, Ontario, Michigan and northern Wisconsin.

Certain proposals in the American Sault area will tie in directly with this Canadian project, such as the proposal for a shoreline road from DeTour to Whitefish Point, the Straits of Mackinac Bridge, and the connecting link between the Michigan and Canadian Saults. Boht Saults stand to benefit considerably from any and all of these proposals, and all are natural, logical developments of the region.

The Canadian and Michigan Saults have been cooperating for their mutualy benefit, and perhaps the most recent example is the groundwork being done by a joint group on a connecting line. Each city is the only point of entry to and from the other county for a considerable distance, from the Ontario-Minnesota border on the west and Port-Huron-Sarnia to the south.

This natural advantage—to both cities—should continually be exploited for mutual benefit.

That's why the extension of Highway 17 is good news on this side of the river. Visitors have to go through here to get there. This "traffic" principle of business indicates that each benefits.

Lots of kids step right into dad's shoes—when he gets tired of them.

The Doctor Says . . .

People Have No Business Giving Medical Advice Which Will Frighten

By EDWIN P. JORDAN, M. D. — Written for NEA Service

Sometimes I get irritated with people I have never seen who seem to take some kind of delight in frightening their neighbors about something they themselves know very little.

Q—Three years ago my daughter had polio and her doctor has now told me that she may need a spinal fusion. Ever since I have told our friends about this I become frightened because everyone knows someone, it seems, who knows someone else who had a spinal operation and became paralyzed. Can you elaborate on this a little? Mrs. E.

A—Your friends have no business frightening you. What probably happened to your little girl is that she has severe muscular weakness in some of the muscles supporting the spine. The doctor probably fears that this weakness is so severe that the spinal bones may buckle and injure the delicate spinal cord inside, leading to paralysis of the lower part of the body. The operation suggested, therefore, is to fuse the bones so that they will become stiffened and support the back, thereby eliminating this danger. Such an operation is aimed at preventing paralysis, not causing it.

* * *

Q—My friend says that when a woman's tubes are either cut or tied, the woman still menstruates; I think the opposite. Which of us is right? Mrs. H. E. B.

A—Your friend is right.

* * *

Q—My two-year-old granddaughter walks pigeon-toed and somewhat on her tiptoes. Do you think she will outgrow this, or what is the remedy? Reader.

A—Small children, just learning to walk, often do not have as much control over their feet as they will later on. Of course, if this continues for too long, it should be studied by a physician because if any correction is needed, it should be done early.

* * *

Q—I have a small, hairy mole near my left temple which has always been dark brown. Recently it has turned lighter and now is the same as the surrounding skin. It is no longer. Is there any significance to this? I keep reading that one of the danger signs of cancer is a change in the color of the mole. Does it mean darker or lighter? Miss T. H.

A—If a mole is beginning to cause trouble it will probably grow both darker and larger.

* * *

Q—Is it possible to remove the fallopian tubes from one person and transplant them into another? Mrs. H.

A—So far as I know, this has never been done successfully, and I imagine that plastic surgery of this type is a long way off.

Merry-Go-Round

By DREW PEARSON

KANSAS CITY—Cattlemen all over the South and West are raw and bleeding these days from a drought which no man could prevent and from cascading prices which they think a certain man in Washington might have slowed up.

On top of all this, salt has been rubbed in their wounds by one of the most notorious flouting of the cattle-smuggling laws in the history of the nation, plus the failure of the Eisenhower adminisration to do anything about it.

Adding to it all is the fact that Ike's host in New Orleans, Attorney John Minor Wisdom, a power in Republican politics, is the man defending the cattle smuggler. So far he has been miraculously successful.

The scandal involves the smuggling of $1,000,000 worth of prize cattle from Mexico into Louisiana last May. The man arrested for the smuggling is Alphe A. Broussard of LaFayette, La., who, despite a ban by the Mexican government, purchased 65 head of Charolais cattle, orginally bred in France, and smuggled them across the Rio Grand near El Paso.

From this point the cattle were trucked in a criss-cross route across Texas to southern Louisiana, then by truck another 200 miles to Tensas Parish in Northern Louisiana.

HOOF-AND-MOUTH DISEASE

The anger of southwest cattlemen over the smuggled herd is caused first by the fact that they came from a hoof-and-mouth-disease part of Mexico; second, by the fact that not a single step has been taken to punish the offenders.

Though most of Mexico was taken off the hoof-and-mouth disease infected list in 1952, one area still is quarantined—Pueblo. The Charolais cattle came from Pueblo. Not only did the Mexican government refuse to permit their export, but no attempt was made to get permission from American authorities.

As a result, protests have poured in on the Agriculture Department from cattlemen and state veterinarians as far away as New Jersey, pointing out that millions of dollars have been spent slaughtering American cattle herds in the past when they become infected with hoof-and-mouth disease; also that a revolution threatened in Mexico when the United States demanded the slaughter of Mexico's infected herds, even though U. S. taxpayers paid millions to Mexico to compensate for the slaughter.

However, nothing has happened. A. A. Broussard, owner of the herd, was arrested June 4 and released on $2,000 bond. Since then no move has been made to prosecute him.

POWERFUL FRIEND OF IKE'S

Reason may be that Broussard was smart enough to retain as his attorney Ike's best friend in Louisiana, John Minor Wisdom. One of the ablest and most charming attorneys in the South, Wisdom swung the Louisiana delegation to Ike at the Chicago convention and, since the election, was given the job of building up the Republican party in Louisiana.

One of the first things Wisdom did was appoint his friend, Theodore Lyons, as collector of customs in New Orleans. Mr. Lyons took the oath of office July 6, just after Broussard was arrested for cattle smuggling. It is Commissioner Lyons' duty to help prosecute any violation of the smuggling laws.

Shortly thereafter, Mr. Wisdom appointed his friend, T. Fitzhugh Wilson, as U. S. attorney in Shreveport. This is the district where the smuggled cattle are now peacefully grazing, unaware that they have stirred up such a furor in the catleman's world. It is also the district where Broussard would be prosecuted. But no move for prosecution has been made by Wisdom's friend, U. S. Attorney Wilson.

Naturally, a lot of cattlemen throughout the Southwest are asking why.

Note—The controversial Charolais are quarantined near LaFayette on rolling land drained by a creek emptying into the Vermilion River, which for 40 miles to the gulf of Mexico is lined by pasture land and cattle ranches—ideal for the spread of hoof-and-mouth disease.

Questions and Answers

Q—Are there agencies other than the Government Printing Office which are directly under authority of the Legislative Branch?

A—Three. The General Accounting Office, the Library of Congress and the Botanic Garden. All other government agencies are either Executive or "independent" offices.

* * *

Q—Why is the building in which Congress meets spelled "Capitol" while the District of Columbia is called the "Capital?"

A—"Capital" is from the Latin capitalis, derived from caput, meaning head. From this primary meaning, it came to denote chef, or principal city. "Capitol," although also derived from caput, originally meant the temple of Jupiter, on the Mons Capitolinus in Rome, where the Senate met.

Into The Past

10 YEARS AGO

Escanaba — Establishment of pressure groups to demand peace among nations was the primary formula for world peace presented by Ely Culbertson in a lecture here. This attitude, he claimed would eventually bring about some plan that would be fool proof.

Manistique—A wet and heavy fall of snow ruined many trees and disrupted power and telephone service here.

Gladstone—John P. Adler, of Marshfield, Wis., district governor of Rotary, addressed the local Rotary club.

20 YEARS AGO

Hollywood—Ann Dvorak, film star was bitten by a rattlesnake while on location in filming "Massacre" a play based on a book written by Robert Gessner. Prompt treatment saved her from any ill effects of the bite.

Escanaba—An attempt to burglarize the safe in the office of the Industrial Finance corporation, south 7th street, has been reported to police by C. E. Kelso.

"Boo!"

California Boys Carry Their Yodels To Swiss; Africa Next

YANKEE YODLERS IN SWITZERLAND: Left to right, Paul, Ralph and Steve Colwell.

By ROBERT RICHARDS

CAUX, Switzerland — (NEA) —There's a yodel ringing out in Switzerland these days that has everyone listening and smiling — from Robert Schuman, ex-premier of France, to thousands of so-called little people from all over the world.

But this is no Swiss yodel. It comes from the good old U. S. A., right out of Los Angeles, imported into Switzerland by three young men who bill themselves as the Colwell Brothers.

The brothers are Paul, 18, Steve, 20, and Ralph, 16. They are the sons of Mr. and Mrs. W. Paul Colwell of Los Angeles. Colwell, Sr., is a food broker. Paul plays the mandolin and banjo. Steve plays the guitar. Ralph, who is smallest, plays the big bass fiddle. And they sing mountain music.

* * *

"We were doing well back in California," said Paul. "And we were very ambitious to do better. For the past two years we have performed on radio and TV in L.A. We also make records. But a Moral Re-Armament team came to Los Angeles. We met them and we believed in the things they're teaching, so we decided to give up records, radio and TV and to come here to Caux to sing and play for MRA."

Mountain House, at Caux, overlooking Lake Geneva, is world headquarters for Moral Re-Armament, which teaches the people who accept it that if they will reform within themselves they can reform the world. There have been 8000 people from all over the world at MRA's International Assembly this summer—from Europe, from Africa, from Asia, from North America—and all of them are crazy about the Colwell brothers.

The brothers use mountain music to put across the ideas of MRA and they dress as American cowboys as they yodel.

* * *

Theo Spoerri, rector of the University of Zurich, says, "I have lived all my life in Switzerland. When you say that to a man, he replies, 'Do you yodel?' I say, 'I do not yodel. But I have never heard a Swiss who can yodel along with these Colwell brothers'"

When Schuman came to Caux several weeks ago, the boys wrote a song especially for him. "He must have liked it," said Paul. "He spoke only French, and so we couldn't say much to him, but he came over to us and shook hands and he was smiling."

When the Colwell brothers come on the platform at Caux, Germans, Indians, Russians, and even British stomp their feet and cry for more. Most of them can't understand the words of the songs, but they seem to enjoy it just the same.

* * *

The wife of Sibnath Banerjee of India is a small quiet women with solemn dark eyes. Banerjee himself is an impressive, silent figure. He is one of India's leaders in labor. The other day at Caux, when Mrs. Banerjee was saying good-by, the interpreter said, "Mrs. Banerjee has but one request. She wants to hear the Colwell boys before she goes." Mrs. Banerjee chose the tune, too—"If You Don't Love Your Neighbor, You Don't Love God."

The Colwell brothers have charmed the Swiss right out of the Alps with their American-style yodels. Next they're going to try out mountain music on the people of Africa.

An MRA team will go to Africa in the spring.

"And we'll be there with them," says Paul.

And it's almost a safe bet to predict that the war drums of the jungle will be silent while the men who play them listen to a sound of mountain music which brings with it the message of God.

Florida Ranch Boys Swap Past For Brighter Future

By M. L. PATTON

PALATKA, Fla. — (NEA) — Down in Putman County, Florida, two dozen boys have exchanged their uncertain past for the promise of a bright future.

Only it's more than a promise now, for those boys, representing eight Florida cities as well as Oklahoma City, Okla.; Ft. Wayne, Ind.; and the state of Pennsylvania, already are working at that future at the Rodeheaver Boys' Ranch for worthy, underpriviledged lads.

Their training is practical and realistic. And just to prove that they are taking full advantage of it, the young ranchers are making a name for themselves, individually and collectively.

* * *

For instance, in July George Burke and Ronald Reyer were chosen to go with other Putnam County 4-H Club members to St. Louis to spend one week at a feed company's research farms.

George, who is from Orlando, had already won the prizes awarded the winner of an essay contest in the public schools. He and Ronald were chosen by the assistant county agricultural agent to make the trip because of their outstanding work in their projects, the raising of dairy cows and hogs.

Several of the boys have won ribbons with their entries at various Florida livestock shows, particularly with two Herefords given them by Mrs. Loula Long Combs of Kansas, with their Angus heifer, and with the registered Duroc hogs sent them by Harry Boyles and Elwood Laflin of Live Oak, Fla.

They have 11 Duroc hogs, each weighing 150 pounds, as a result of that initial gift, which should bring the boys at least $30 apiece on the market very soon.

All of the boys are particularly enthused over the recent gift of four top Herefords—two heifers and two bulls—by the Oscar Nelsons of Lewisburg, W. Va., all from the show herd for 1953.

The chicken business is thriving, too. Roland Reyer and Barry Morrison are doing well with the white leghorns, sent down from Warsaw, Ind., as baby chicks by Hobart Creighton.

They've helped to lay 500 feet of pipe to carry water to the chicken yards and the barns, too.

* * *

While ranching and farming is stressed chiefly in their vocational training, the lads have learned plenty about timber this year through actual experience. They have been clearing pine and making some money out of it. The big boys cut it with an axe, and, with Superintendent Fred Borg, drag it out with their tractor. Then the sawing crew takes over and, two at a time, the boys start hand - sawing pulpwood into 63-inch lengths

They're also full of enthusiastic plans for beginning a nursery.

It's not all work and no play at the Florida Boys' Town, founded by evangelist Rodeheaver two years ago. They fish and swim and boat from their own dock on the St. John's river, a quarter-mile from their cottages. They ride horses and water ski.

They have their own baseball team, and four of the boys are going out for football at the Palatka high school this year.

So They Say

I ought to be p ut on city work, not county work.—Resident Fort Worth, Tex., jail complains about being lent to the county.

*

Sure, I would like to be appointed senator. —Mike DiSalle, former Toledo, O., mayor.

Good Evening . .

By CLINT DUNATHAN

PARKING TICKETS—When is a parking meter ordinance violation not a violation?

That is the question that has stumped some of the best minds in Escanaba and other communities, and no completely satisfactory answer has ever been devised except one:

A violation is a violation when it is a violation.

And if the above sounds a bit like a parody of the late Gertrude Stein's "a rose is a rose is a rose" it is intentional. Miss Stein may have confused but she was emphatic in her confusion.

After hearing a discussion of enforcement of the Escanaba parking meter ordinance by Escanaba City Council, retail merchants, law enforcement officers and the general public we have concluded that confusion is not confined to one individual or groups of individuals.

* * *

COURTESY TICKETS—Some communities with parking meters have what is described as "courtesy card" or "courtesy ticket" for want of a better name.

These "courtesy" cards or tickets are handed out by the officers of the law instead of a parking meter violation ticket.

They are supposed to go to "visitors" but just what or who a "visitor" is has not been defined in the Escanaba parking meter ordinance. Therefore the officer would have to rely upon his own discretion and good judgment in handing out a "courtesy" card to a "visitor."

In discussion of the subject by the City Council there has been nothing said to guide an officer in separating the "visitors" from the "local residents" unless it be mention of "visitors" as motorists coming here from Lower Michigan or from out of the state.

* * *

LINE OF DEMARCATION—Suppose, for the sake of supposing, you supplied a police officer with two bundles of traffic cards: One, the "courtesy" cards that excuses violations, and the other the real thing that brings the violator in to pay his fine.

He has not been otherwise instructed except to give the "courtesy" card to "visitors."

Anyone living outside the corporate limits of Escanaba is a "visitor" to the city. Should they all receive courtesy cards?

Or to be less generous, why not give "courtesy cards" only to those who reside outside of Delta County. But how determine if they are "outsiders"? Some Delta residents purchase their car licenses in other counties; or perhaps they may buy a car with an "outside" license. Should they have to pay?

Escanaba is a friendly city and an integral part of the Upper Peninsula region and the State of Michigan. Shouldn't we excuse all Michigan visitors from parking meter violations?

And if we excuse all Michigan residents, that includes the people of Escanaba, which brings us right back where we began. Escanaba citizens, technically, are visitors in their own community, for they are citizens of Michigan and should not be subject to discrimination and penalized simply because they happen to reside here.

* * *

THE ABSURDITY—We have heard occasional complaints that the giving of parking violation tickets to visitors is "bad for local business."

This deleterious activity on the part of police should therefore be stopped at once, say the complainants.

One Escanaba merchant described a situation in which a prospective customer in an outlying Delta County community preferrd to send to a downstate city for what he wanted because "our people do not like Escanaba's parking meters."

Well, the prospective Escanaba customer sent his order to a town in Lower Michigan where they have about three times as many parking meters as they have here.

Other Escanaba merchants say that tourists (also classified as "visitors") should never have to pay for parking in town. They like a "courtesy card" issued in one U. P. town, which says:

"This card entitles you to park your car on the streets as long as you wish. There is NO time limit for you." And in the fine print it adds: "Penalty if used by lcoal residents."

* * *

WHICH CUSTOMER—We have also heard complaints on the part of Escanaba people, mostly the ladies who spend most of the money, against the very thought that a "visitor" should be allowed to park for free while they have to feed the meters with coins.

"My money is just as good as a tourist's and I buy more in Escanaba in one year than any tourist does when he comes here even for the whole summer," said one housewife.

So the question of parking meter violations, free parking and no penalties for some, violation tickets and payment for others, can be answered from several viewpoints, none of which are in agreement.

The solution, it appears, is to rely on the ordinance and the conclusion that a violation is a violation when it is a violation.

Easy lies the head of the family when he comes home late.

ESCANABA DAILY PRESS
Office 600-602 Ludington Street

Entered as Second Class matter April 4, 1909, at the postoffice at Escanaba, Michigan, under the Act of March 3, 1879

Member of Associated Press

The Daily Press is the only daily paper printed in an exclusive field of 50,000 population covering Delta, Schoolcraft, southern Alger and northern Menominee counties thoroughly with branch offices and carrier systems in Manistique, Gladstone and carrier service in 23 other communities

Advertising rate cards on application

Member Audit Bureau of Circulation

National Advertising Representative
Scheerer & Co.
141 East 44th Street, New York, 35 East Wacker Drive, Chicago 3049 East Grand Blvd. Detroit

SUBSCRIPTION RATES

Upper Peninsula by mail: one month $1.25; three months $3.25; six months $5.50; one year $10.00

Outside U. P.: one month $1.25; three months $3.75; six months $7.00; one year $13.00

Motor route: one month $1.50; three months $4.00; six months $7.50; one year $15.00

By carrier: 35 cents a week.

Women's Activities

Marriage Unites Jeannine Parker, David J. Krause

Miss Jeannine Ann Parker, daughter of Mr. and Mrs. Charles B Parker, 1123 1st Ave. N., became the bride of David James Krause, son of Mr. and Mrs. William Krause of Bark River Rte. 1, Saturday, Oct. 17.

The 1 p. m., nuptial service was held at St. Paul's Lutheran Church at Hyde. The Rev. W. L. Henning officiated at the ceremony. Traditional wedding music was played by the church's organist.

Sisters Attendants

Two sisters of the bridegroom, Mrs. John Dupont and Mrs. Sadie Voight, served as the bridal attendants. John Dupont was Mr. Krause's best man, and Ralph Krause was groomsman.

The bride wore a gown of white satin styled with a ruffled bodice, long tapered sleeves and full skirt extending into a train. Her fingertip veil was caught to a coronet. She carried a bouquet of red roses and white pompons.

A yellow taffeta gown with a ruffled net skirt was worn by the matron of honor. She carried a bouquet of yellow mums. The bridesmaid was attired in an identical gown of orchid taffeta. She carried a bouquet of orchid mums. Both wore fingertip veils caught by ribbon bands and flowers.

Mrs. Krause attended her son's wedding in a blue crepe print dress with red accessories. She wore a red rose corsage.

Wedding Dinner

A wedding supper for 20 guests was served at the John Dupont home on the Jaeger Road. White and orchid decorations trimmed the dining room. A large silver bell was fastened in the center of the dinner room accenting the three tier wedding cake, serving as the table centerpiece.

The couple will spend their honeymoon at Chicago where the bridegroom will be employed by the Shell Oil Company. The new Mrs. Krause attended Escanaba Senior High School and the bridegroom is a graduate of the same school.

Melvin D. Jorgenson of Kenosha, Wis., attended the wedding.

Church Events

Bethany Bible Study

Bethany Bible study will be held at the Chapel Tuesday at 7:15 p. m.

Westminster Fellowship

The Jr-Hi Westminster Fellowship will meet at the First Presbyterian Church Tuesday at 7 p. m.

Young People's Meeting

The Young People's Society of the Salvation Army will meet Tuesday, Oct. 20, at 8 p. m., at the hall, 112 N. 15th St.

Missionary Guild

Bethany Missionary Guild will meet at 8 this evening at the church. Miss Ellen Johnson is program chairman and hostesses are Mrs. Don Nyquist, Mrs. G. Clifford Anderson and Gertrude Leaf.

ATTRACTIVE TOWELS
By ANNE CABOT

By simply pressing off the cute animal motifs and embroidering the day name in easy-to-do outline stitch, you will have an amusing set of kitchen towels. A shower present needed soon? Make a set and see the hit they'll make with the future bride.

Pattern No. 5358 contains color transfer for 20 motifs, hot-iron transfer for day names, stitch illustration, and transferring and laundering directions.

Send 25c in coins, your name and address and the PATTERN NUMBER to ANNE CABOT, Escanaba Daily Press, 372 West Quincy, St., Chicago 6, Ill.

Presenting the NEW Anne Cabot Needlework ALBUM. Directions for puppet mittens, basic embroidery stitches and grand designs are printed in this issue, 25 cents.

Monica Irvine On Woman's Club Program Wednesday Afternoon

Monica Irvine, Mrs. L. E. Irvine, of Iron River, dramatic soprano who has been entertaining audiences in Wisconsin and Upper Michigan many years, will present "The King and I" at the regular meeting of the Escanaba Woman's Club Wednesday, Oct. 21, at 2:30 p. m. in Westminster Hall of the First Presbyterian Church.

Her program will include the reading, interpretation, and music of the play.

Mrs. Irvine studied music and drama at Frances Shimer School for Girls and the University of Wisconsin, before her marriage, and in recent years under Helen Abbott Byfield in Chicago.

Action In Music and Drama

She served as president of the Iron River Music Club two years and of the Woman's Club for the same period. She was Upper Peninsula director of music clubs two years and she also served as chairman or co-chairman of her local drama reading club for many years and as general chairman of the Community Concert Series four years. She has been a featured artist on the convention programs of both the Wisconsin and Michigan State Federation of Women's Clubs.

Her accompanist is Mrs. J. H. Davidson of Crystal Falls, a fine musician in her own right.

"The King and I" received the Antoinette Perry award for the outstanding musical of 1952. Its star, the late Gertrude Lawrence, received the award for the most distinguished female performance and her leading man, Yul Brunner, received the award for the best supporting male actor.

The play is adopted from "Anna and the King of Siam" by Margaret Landon. It tells of a British widowed governess going to Siam to teach the children of the King.

In Period Costume

Mrs. Irvine will appear in a costume of the time of the play with imported Siamese jewelry to complete her ensemble.

Mrs. Henry Wylie is tea chairman for the day. Her hostess committee is Miss Anona Anderson, Mrs. C. Arthur Anderson, Mrs. Clarence C. Anderson, Mrs. Charles Anspaugh, Mrs. A. V. Aronson, Miss Ella Bacon, Mrs. R. H. Banks, Mrs. John J. Bartella, Mrs. Harry Belanger, Mrs. H. T. Bergman and Mrs. John Bissell.

C&NW Veterans Meeting Held In Chicago Saturday

The Chicago & North Western Veterans' Association held its annual meeting Saturday, Oct. 17, in the Crystal Ballroom of the Hotel Sherman in Chicago with over 1,000 members from all parts of the system in attendance.

Present from Escanaba were Mr. and Mrs. Earl Casey, Mr. and Mrs. M. L. LaPlante, Mr. and Mrs. Walter O'Connell, Mr. and Mrs. Axel Erickson and Mr. and Mrs. George Harvey.

Mr. Harvey was one of the Fifty-Year veterans honored at the association meeting.

Social—Club

Evening Star Society

A regular meeting of the Evening Star Society, for members only, will be held at 8 p. m. Tuesday in the dining rooms at North Star hall. A social hour will follow the meeting.

St. Anne's W.C.O.F.

St. Anne's W.C.O.F., Court 197, will hold a meeting Tuesday, Oct. 20, at the home of Mrs. Sylvina Fillion, 304 S. 11th St. After the business meeting, a social hour will be held.

Do-Ettes Meet Tuesday

The Do-Ettes, home extension club, will meet Tuesday at 8 p. m. at the home of Mrs. Arthur Westby, 1415 5th Ave. S. Members are requested to have paper suitable for cutting out patterns.

Eagles Auxiliary

The Eagles Auxiliary will meet Wednesday, Oct. 21, in the auxiliary lounge room. A large attendance is requested to honor Mrs. Leona Alder, of Flint, state president, who will be the guest of the evening.

Following the business meeting, lunch will be served and entertainment held.

Isabella

BRIEFS

ISABELLA — The men of St. Anne's Catholic Church are repairing the church. They are beginning the repairs by building a new foundation.

Mrs. George Mayo and daughter, Mrs. Roy Nedeau, visited Tuesday at Manistique with Mrs. Mayo's mother, Mrs. Emily Gilmet, and also her sister, Mrs. Eva Besner.

Mr. and Mrs. Edward Hanson of Gaylord visited this week at the Anton Wittig and Floyd Anderson homes.

Algot Segerstrom is a patient at the Veterans Hospital at Iron Mountain.

Mrs. Alvina O'Connors is visiting at Boyne City, Mich., at the home of her sister, Mrs. Jane Miller.

Mrs. Arvid Sundin is at Iron Mountain visiting her sister and brother-in-law, Mr. and Mrs. Fred Magnuson.

Eagles Auxiliary Units Meeting At Iron River

A get-together meeting of the Eagles Auxiliary units of the Upper Peninsula and Northern Wisconsin was held at the Eagles Aerie Home in Iron River Sunday with over 70 members in attendance.

Representing the Escanaba Aerie Auxiliary were Mrs. Arthur Walker, Mrs. Edward Wickholm, Mrs. John Laundre, Mrs. William Henry, Mrs. E. R. Daniels, Mrs. Marie Nelson and Irma Oinas. Other Auxiliaries represented were those of Ironwood, Marquette, Calumet, Bessemer, Ontonagon, Iron River and Superior, Hurley and Ashland, Wis.

Mrs. Jane Gustafson, president of the Iron River Auxiliary, introduced Mrs. Alta Browning of Kansas City, Mo., past grand president, who represented the Grand Aerie and led question and answer discussions. The meeting was conducted by Mrs. Leona Alder of Flint, Michigan state president.

Mrs. Louise Murphy of Superior, grand trustee, led a discussion on proper procedure for officers meetings and explained ritual work. Mrs. Arthur Koski, Ironwood, a past president, spoke on the importance of Committees and good chairmen. Mrs. Arthur Walker of Escanaba, state chaplain, described the qualifications of a president.

Mrs. James MacDonald of Calumet, past state president, also was introduced to the assembly.

Personals

Ellen Hakala, a student at Northern Michigan College of Education, Marquette, attended the Westminster Fellowship Rally at the First Presbyterian Church yesterday.

Mrs. Alfred Sviland and daughter, Marjorie, 1015 S. 11th St., left today for Milwaukee and Rochester, Minn. They will go through the Mayo Clinic at Rochester and will return in several weeks.

Pvt. E2 David Floyd Johnson, 1625 Dakota Ave., Gladstone, left today for Camp Stoneman, Calif., embarkation point for the Far East. Pvt. Johnson, formerly stationed at Ft. Bliss, Tex., spent a nine day furlough at the home of his parents, Mr. and Mrs. Edwin Johnson.

Mrs. Edward Nundahl returned today to Sturgeon Bay, Wis., after visiting with her daughter, Mrs. William Reynard, the past two weeks.

Mrs. Gertrude Lieungh returned today to Milwaukee, where she is employed, after visiting over the weekend at the home of Mrs. Mary Morris, 605 S. 10th St.

Miss Florence Terrian returned today to Green Bay, after visiting with the Joe Terrian family at Cornell over the weekend.

William Launderville, son of Mrs. Clifford Launderville of Escanaba Rte 1; Roy Olson, son of Mrs. Roy Olson of 218½ N. 10th St., and Charles Sarasin, son of Mr. and Mrs. Gordon Sarasin of 316 Wisconsin Ave., Gladstone, left today for Milwaukee where they will take their physical examinations. The three young men enlisted in the Army. If they pass their physicals, they will report to Ft. Riley, Kan., for basic training.

Jane Harrison and Jean Jensen were home for the weekend from Western Michigan College of Education, Kalamazoo, and attended the annual fall rally of the Lake Superior Westminster Fellowship.

Births

Mr. and Mrs. Stewart J. Perry of Powers are the parents of a daughter, Starlet Jean, born Oct. 17 at St. Francis Hospital. The baby weighed 6 pounds and 11 ounces.

A son was born to Mr. and Mrs. William Aho of Trenary Oct. 17 at St. Francis Hospital. The baby who weighed 9 pounds and 9 ounces has been named Kim Charles.

Mr. and Mrs. Stanley A. Rushford, Rapid River, are the parents of a son, Michael Stanley, who weighed 9 pounds and 2½ ounces at birth Oct. 17 at St. Francis Hospital.

Mr. and Mrs. Richard J. McKnight, 231 S. 22nd St., are the parents of a son, David Alan, born Oct. 18 at St. Francis Hospital. The baby weighed 7 pounds and 1 ounce.

A son, William John, was born to Mr. and Mrs. William E. David of Trenary Oct. 18 at St. Francis Hospital. The baby's weight at birth was 7 pounds and 14½ ounces.

Mr. and Mrs. Kilbourne Belanger, 2nd Ave. N., Gladstone, are the parents of a son born at St. Francis Hospital Oct. 18. The baby's name is Kilborne Anthony.

Mr. and Mrs. Durward A. Chase of Schaffer are the parents of a daughter born Oct. 18 at St. Francis Hospital. The baby weighed 8 pounds and one-half ounce.

Taffy Keeps Them Busy When The Day Is Stormy

TAFFY PULL keeps youngsters busy on a stormy day.

By CECILY BROWNSTONE

Kitchen fun will keep children busy and happy after school when it's too stormy for outdoor play. Sometimes let small fry have a taffy pull. Mother will need to keep an eye on doings as the candy is cooked and tested. After that boys and girls can be on their own as they pull and twist it into a rope, and scissors-cut it into neat pieces. They'll love wrapping each piece of taffy in a square of waxed or cellophane paper for storing. Nutritious, this candy, because it's made with iron-rich molasses; handy to have on hand to pack into lunch boxes for a sweet treat.

Pulled Molasses Taffy

Ingredients: 1 cup sugar, 1 cup light molasses, ½ cup water, 2 teaspoons vinegar, 2 tablespoons butter or margarine, ⅛ teaspoon salt, ¼ teaspoon baking soda, 1 teaspoon vanilla.

Method: Mix together sugar, molasses, water and vinegar in a heavy 4-quart saucepan. Stir over low heat until sugar is dissolved. Cover and boil 3 minutes. Uncover and boil over moderate heat until candy thermometer registers 280 degrees, or until syrup dropped in cold water separates into threads that are hard but not brittle; stir often toward end of cooking period to prevent scorching. Remove from heat. Blend in butter, salt and baking soda. Pour onto oiled marble slab or shallow enameled pan. As candy cools, turn edges with a spatula toward center to insure even cooling. Sprinkle vanilla over candy. When cool enough to handle, gather candy into ball and pull until it becomes light colored, porous, and hard to pull. (Use soft butter or margarine on fingers to prevent from sticking to hands.) Pull and twist into a rope about ½ inch in diameter. Cut with scissors into ¼-inch serving pieces. Wrap each piece in waxed or cellophane paper for storing. Makes 1 pound.

Small fry love toasted bread cubes in a cream soup, under a poached egg or as a base for creamed vegetables, meat or fish. To prepare the cubes, cut soft bread into small squares. Arrange the cubes on a cookie sheet and place in a slow oven; turn the bread occasionally and toast until golden brown on all sides.

Fellowship Rally At Presbyterian Church Sunday

The annual fall rally of the Lake Superior West Westminster Fellowship was held Sunday afternoon, Oct. 18, at the First Presbyterian Church.

The meeting began at 3 with registration, followed at 3:30 by the opening worship lead by the Escanaba Westminster Fellowship. Dr. John Stanley Harker, president of Alma College addressed the group. His topic was "Life is a Landscaping Business."

Four discussion groups, "Christianity at Home", led by the Rev. David Buzza, Menominee and Mary Zerbel, Escanaba, "Christianity at School", led by the Rev. Fred Steen, Munising and Charles Stratton Escanaba, "Christianity in Recreation" led by the Rev. James Bell, Escanaba and David Atkins, Ishpeming; and "Christianity at Work", led by the Rev. Paul Sobel, Manistique and Carol Best, Iron Mountain; followed Dr. Harker's talk.

The closing worship led by the Marquette W. F. was preceded by supper and the business meeting.

Delegates numbering 134 from Manistique, Munising, Iron Mountain, Iron River, Menominee, Ishpeming, Marquette, Big Bay, and Escanaba, formed a huge friendship circle and concluded the rally by singing the Westminster Fellowship Hymn.

Get the Dairy Store Habit!
Fresher Dairy Products At Lower Prices!
Your Savings Really Add Up!
ALWAYS FRESHER!
ALWAYS BETTER FLAVORED!
ALWAYS LOWER PRICED!

SAVE NOW ON —
PASTEURIZED MILK, Only .... qt. 17c
HOMOGENIZED MILK, Only .... qt. 18c
SAVE TOO ON: BUTTER, EGGS, CREAM, SKIM MILK, ICE CREAM, COTTAGE CHEESE, CHOCOLATE MILK.
Find out for yourself—how much you can save on Highest Quality Dairy Products—Come in today!
Lakeland Dairy
430 South 10th St. Phone 606

INSIST ON FRANK's KRAUT
Um-m-m! TASTE the difference
BEST GRADE . . . FANCY!

OUR OWN BAKERY SPECIALS
For This Week
FRUIT FILLED DANISH ROLLS Pkg. of 6 35c
SPICE LAYER CAKE 64c
Tuesday And Thursday CRUSHED WHEAT BREAD
Wednesday FILLED ROLLS
Watch For Our Own Bakery Specials Every Week!
OUR OWN BREAD

NEW NECCHI WONDER WHEEL
sews 56 embroidery stitches without your touching the machine

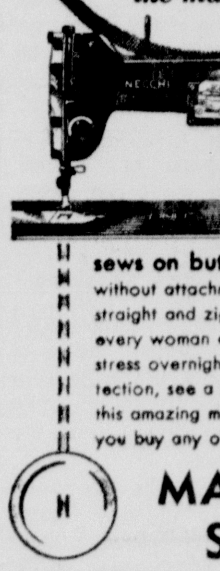

sews on buttons without attachments . . . sews straight and zig-zag . . . makes every woman an expert seamstress overnight. For your protection, see a demonstration of this amazing machine before you buy any other.
MAYTAG SALES
1019 Ludington St.
Phone 22

WE HAVE IT!
RUSSELL STOVER CHOCOLATES
Gift Boxed In Tin Container and ready-packaged for mailing.
TWO SIZES
$1.85 and $3.25
PEOPLES DRUG
We Deliver — Tel. 1047

LAST DAY TUESDAY
Nigbor's Factory Fur Sale

• COATS
• CAPES
• SCARFS
• JACKETS
Buy on Nigbor's Easy Payment Plans
Immediate Service:
• REPAIRING
• RESTYLING
• CLEANING
Colenso's
Escanaba, Mich.

Now . . . at all drug stores
ALOMA LOTION

Try it before you buy it!
An entirely new and different formula
THE ORIGINAL EXTRA-HEAVY LOTION
Extra-rich, Extra-creamy. Never sticky or greasy
Look for this special Aloma display at your drug store. Try it before you buy it . . . feel the soothing, softening action of this creamy, full-bodied lotion. See for yourself how Aloma brings you all the benefits of a cream with the convenience of a lotion. It's a miracle of relief for tender, irritated skin!
SOFTENS AND SMOOTHS
Extra dry, rough hands

GET GOOD RETURNS ON YOUR INVESTMENT!
Since you've invested a considerable sum of money in your wardrobe . . . it's just good business to give your clothes the very real advantages that are associated with our skillful and expert cleaning methods . . . a good return on your original investment . . . in longer wear and better looks.
PHONE ESCANABA 134 GLADSTONE 4061

Your Clothes Wear Longer When Properly Cleaned!
ESCANABA STEAM LAUNDRY CLEANING AND DYE WORKS

Riot Wears Out At Iowa State

AMES, Iowa (AP) — A football victory riot of approximately 4,000 Iowa State College students wore itself out early today after 80 police officers tried in vain with tear gas to put down the demonstration.

Traffic on the transcontinental Lincoln Highway U. S.-30 had to be detoured for more than an hour after the students threw a road block of drainage tile across it.

The students, celebrating a 13-6 homecoming football victory over Missouri Saturday, began demonstrating after their demands for a Monday holiday from classes were refused.

Dr. James Hilton, president of the college, was out of town when the students marched on his home chanting 'no classes.' There were about 300 in the group.

The students then marched through the sorority, fraternity and dormitory areas gathering reinforcements. After a second trip to Hilton's home again produced no response, a sit-down strike on the highway followed.

BUSY GETTING DIZZY TWO WAYS—Hardy stomachs are needed to ride this loop-the-loop in Munich, Germany. The high-speed circular amusement is a highlight of the city's "Octoberwiesn" beer-drinking festival. About 3,000,000 liters of strong beer and 90,000 fried chickens were on hand for the customers.

Dulles Happy Over Action Taken At London Conference

(Continued from Page One)

meeting alone with Soviet Premier Malenkov.

At the end of the meetings, Dulles took a plane Sunday night for the United States and Bidault flew back to Paris. Before leaving Dulles said he was "very happy about the conference as a whole."

Western notes were handed to the Kremlin by the American, British and French envoys in Moscow proposing a Big Four foreign ministers' conference Nov. 9 at Lugane, Switzerland. The conference would try to end the deadlock over unifying Germany, giving occupied Austria her independence and assuring security throughout Europe, presumably through a series of East-West non-aggression pacts.

Menace In Jordan

During their talks, the three also called for an urgent session of the U. N. Security Council to discuss the threat to Middle East peace posed by the attack of Israeli troops Oct. 14 on the Jordan border village of Kibya in which Jordan claims 66 persons were killed.

In proposing the Big Four conference, the Western allies brushed aside an earlier Soviet proposal for a Big Five conference—including Red China—to discuss world tensions. They commented the Chinese Communists would have their say at the projected Korean peace conference, whose object "precisely is to remove one of the major sources of tension in the Far East."

The three Western notes to Moscow said if the proposed talks at Lugano succeed, the way may be cleared "for discussion of other major questions and for restoring necessary conditions for peaceful and friendly relations among nations."

New York Stocks

(Noon Quotations)

American Can	35.62
Am Tel & Tel	155.25
Anaconda Copper	31.00
Armour	8.87
Baltimore & Ohio	21.25
Bethlehem Steel	48.75
Bohn Aluminum	20.37
Borden	60.00
Briggs Mfg.	29.75
Budd Co.	11.37
Canada Dry	11.25
Canadian Pacific	23.87
Case J I	16.37
Ches & Ohio	36.37
Chrysler	66.32
Continental Can	56.00
Continental Motors	8.12
Curtiss Wright	7.25
Detroit Edison	27.87
Dow Chemical	36.62
Du Pont	102.37
Eastman Kodak	44.50
El Auto L	42.00
Erie RR	18.50
Ex-Cell-O	46.25
Freeport Sul	42.25
General Electric	78.50
General Foods	56.50
General Motors	58.75
Gillette	42.00
Goodrich	67.00
Goodyear	50.62
Gt No Ry pf	49.75
Hudson Motors	11.00
Inland Steel	40.50
Inspiration Copper	22.75
Interlake Iron	14.87
Int Harvester	26.8
Int Nickel	39.25
Int Tel & Tel	14.50
Johns-Manville	62.50
Kensey Hay	16.12
Kennecott	64.75
Kimberly Clark	43.87
Kresge SS	34.12
Kroger	44.00
L O F Glass	37.50
Liggett & Meyers	78.50
Mack Trucks	11.87
Mead Cp	25.75
Mont Ward	58.50
Motor Pd	24.75
Mueller Brass	2.25
Murray Cp	17.12
Nash Kelvinator	18.12
National Biscuit	35.00
National Dairy	60.25
NY Central	20.37
Northern Pacific	55.50
Packard	4.12
Parke Davis	34.50
Penney J C	72.75
Pennsylvania RR	19.50
Phelps Dodge	32.12
Phillips Pet	52.12
Pure Oil	45.87
RKO Pictures	2.87
Radio Cp	23.50
Remington Rand	14.75
Republic Steel	46.62
Sears Roebuck	56.87
Shell Oil	71.75
Sinclair Oil	33.50
Socony Vac	32.62
Southern Pacific	38.37
Southern Ry	41.75
Standard Brands	26.62
Standard Oil Calif.	50.50
Standard Oil Ind.	67.50
Standard Oil NJ	69.75
Texas Co.	53.50
Union Carbide	68.50
Union Pacific	104.00
United Aircraft	41.75
U S Rubber	27.37
U S Steel	37.00
West Union Tel	44.37
Woolworth	43.37
Clark Equipment	32.25

Garden School Announces Six Weeks Honor Roll

Supt. Victor Borga announces the honor roll and perfect attendance record for the first six weeks marking period.

Students on the honor roll are Mary Ann LaTulip, John LaVallee, Joan Ouradnik, Sandra Swear, Cheryl Richard, Catherine Winter, Ann Marie LaLonde, Napoleon Maynard, Katherine Leckson, Jerrlyn McPhee, Esther Nelson, Dianne Rochefort, Barbara Pelletier, Ronald Peterson, Robert Ralph, Kathleen Boudreau, Barbara Swear, Judy Cota, Billy Guertin, Joseph Jacques and Donald Johnson.

Barry Rochefort, Mary Spaulding, James Tatrow, Gloria Boudreau, Rebecca Bernier, Mary Ann Harris, Marcella Johnson, Richard Tatrow, Larry Farley, Janet Flickinger, Carole Hazen, Harold Jacques, Carolyn Johnson, Jane LaVallie, Eugenie Bernier, Lorna Maynard, Lois Flickinger, Nancy Halverson, Barbara Jacques, Joyce Pelletier and Kent Peterson.

Pupils with perfect attendance records for the first six weeks are Judy Cota, Gale Grenier, Joseph Jacques, Kathleen Boudreau, Donald Johnson, Lonnie McPhee, Mary Spaulding, Roy Stellwagen, Sharon Swear, James Tatrow, Larry Tatrow, Dennis Winter, Calvin Richard, Gloria Boudreau, Jane Brian, Mary Ann Harris, Marcella Johnson, James Paulson, Richard Tatrow, Barbara Swear, Gerry Grenier, Judy Douville, Peter Hermes, Connie McDonald, Brent Rochefort, Clifford Cota, Donald Green, Francis LaLonce, Garland LaVigne, Jerrlyn McPhee, Estel Nelson, Barbara Pelletier and Dianne Rochefort.

Lee Collinson, Rose Mary Cota, Ann Marie LaLonde, Katherine Leckson, Joan Ouradnik, Sally Pelletier, Ronald Peterson, Cheryl Richard, Robert Ralph, Sandra Swear, Jeanie Rae Nedeau, Joyce Barns, Sharon Guertin, Jane Thomas, Tatrow, Francis Ward, Joseph Ward, Connie Farley, Carole Hazen, Carolyn Johnson, Orill LaButte, Harold LaLonde, Lewis Lauzon, Randle McPhee, David Nadeau, Gary Richards, Judy Farley, Bernard Grenier, Yvonne Grenier, Neil McPhee, Ida Nelson, Evelyn Pardee, DeAnna Ward, Lois Flickinger, Nancy Halverson, Barbara Jacques, Gordon McPhee, Patricia Nadeau, Larry Thibault, James LaVallee and Kent Peterson.

High-speed motion picture cameras, greedily devouring film at a rate of 3500 frames each second, are helping scientists learn more about what goes on in blast furnaces.

Chicago Prices

CHICAGO BUTTER

CHICAGO (AP) Butter, firm; receipts 460,905; wholesale buying prices unchanged to a cent a pound higher; 93 score AA, 68; 92 A, 67.5; 90 B, 65.5; 89 C, 63.75; cars: 90 B, 66; 89 C, 63.75.

CHICAGO EGGS

CHICAGO (AP)—Eggs, irregular; receipts 8,126; wholesale buying prices unevenly ½ cent a dozen higher to a cent lower; U. S. large, 56 to 61.5; U. S. mediums, 43; U. S. standards, 51 to 53; current receipts, 44; dirties, 42; checks, 40.

CHICAGO POTATOES

CHICAGO (AP) — (USDA) — Potatoes: Arrivals 237, on track 443; total U. S. shipments, Friday 637, Saturday 519, Sunday 5; supplies liberal; demand slow; market about steady; Idaho russets, $3.40 to $3.75; Minnesota-North Dakota Pontiacs, $2.15 to $2.55; Washington russets, $3.50; Wisconsin russts, $2.90.

CHICAGO LIVESTOCK

CHICAGO (AP)—(USDA)—Salable hogs 12,000; most choice 190 to 260 lbs. $21.50 to $21.85; short load 210 lbs. $21.90; most 300 to 550 lb. sows in larger lots $20.00 to $21.50.

Salable cattle 19,000; salable calves 600; most choice and prime steers $24.00 to $29.00; few loads $29.25 to $30.00; loadlots commercial to low-choice steers $16.00 to $23.50; choice and prime heifers $21.50 to $26.25; good to low-choice heifers $17.00 to $21.00 utility and commercial cows $9.50 to $13.00; canners and cutters, $7.00 to $10.00; utility and commercial bulls $11.50 to $14.00; commercial to prime vealers $16.00 to $24.00; most cull and utility grades $9.00 to $14.00.

Salable sheep 3,500; good to prime wooled native lambs $17.00 to $20.00; most cull to low-good $8.00 to $16.00; load mostly choice 95 lb. No. 1 and 2 skins shorn lambs $19.00; cull to mostly good slaughter ewes $4.00 to $5.25.

Strikebound Plant At Kingsford Open With Double Guard

(Continued From Page One)

club at a non-striker's car and Dahl, an AFL Teamster Union member and strike sympathizer, with kicking the door of a non-striker's car.

Millard said he decided to ask the contempt citation against Tremain because "we can't sit idly by and let people get hurt."

Pickets Jeer Workers

The strike was called 110 days ago by the CIA United Auto Workers Union in an attempt to enforce demands for a union shop, a dues checkoff and six paid holidays.

Police estimated 40 persons made it through jeering picket lines Thursday and Friday. The first day one non-striker's car, loaded with workers, was upset and windows bashed in on several other cars.

Tillie Coan, 42, of Kingsford, was knocked down by a non-strikers car Friday as she walked in the picket line. She was not seriously hurt.

Owen Pyle, president of the company, has indicated he may seek a new injunction against picketing strikers. This came after Gov. Williams refused Pyle's demands that state police clear an entrance to the plant.

Williams said state police were acting under his orders "to preserve law and order" and "not to act as strikebreakers."

Sheriff Pete Carlevato of Dickinson County said Pyle had demanded that he guard the homes of non-strikers in the twin cities of Iron Mountain and Kingsford but that he did not have sufficient manpower.

Carlevato also reported that strikers "nearly agreed" at a recent union meeting to return to work but balked when Pyle insisted he would not rehire 10 men he described as "trouble makers."

County Supervisors Approve Prison Camp Near Interlochen

TRAVERSE CITY (AP) — The Grand Traverse County Board of Supervisors has approved the building of a prison work camp near the National Music Camp at Interlochen.

But a temporary Circuit Court injunction against the project will hold things up at least until a hearing Friday.

The injunction, obtained Oct. 10 by Dr. Joseph E. Maddy, president and founder of the music school, halted construction on the camp.

Dr. Maddy said parents would object to sending their children to a music camp near a prison. Plans called for the construction at Mud Lake, less than six miles from the school.

Meanwhile, transfer of the camp to Manistee County is being considered by S. J. Gillman, director of conservation prison camp work.

Police Chief Killed

FRANKENMUTH (AP)—Frankenmuth Police Chief Nick Resinor, 31, was killed Sunday when a small plane he was riding in crashed in a hayfield as it took off near here. His companion, Charles J. Ardussi, 28, of Birmingham, the plane's owner, was injured and reported in fair condition.

Gen. Dean, In Army 30 Years, Reports To Take New Job

BERKELY, Calif. (AP) — Maj. Gen. William F. Dean, a Medal of Honor winner who recently came back from three years of Communist imprisonment in Korea, will leave for Washington and Army re-assignment tonight.

He will report to Chief of Staff Gen. Matthew B. Ridgway. Although he has completed 30 years service, Dean said he was not ready to retire.

"I'm not an old man yet," said the 54-year-old hero of Taejon. "I'll have to see what the Army wants to do with me."

Wall Street

NEW YORK (AP) — The stock market slipped slightly today without uncovering any signs of weakness.

The decline was not surprising to Wall Street because of the vigorous nature of the advance last week. Profit-taking after sustained advances always is anticipated.

Price changes covered a range of about a point either way. There were enough plus signs present in all sections of the list to impart an air of steadiness to the proceedings.

Railroads were lower on balance as were the oils, motion pictures, chemicals, and coppers. Other sections of the list were mixed or steady including steels, motors, and utilities.

Among lower stocks were Pennsylvania Railroad, Sinclair Oil, American Telephone, Kennecott Copper, American Cyanamid, Bethlehem Steel and Boeing.

Higher were New York Central, Standard Oil (NJ), Union Carbide, Youngstown Sheet & Tube and Goodrich.

Corporate bonds were quiet with some sections firm, U. S. government securities in the over the counter market were fairly steady.

Won't Wear Stripes

SINGAPORE (AP) — Singapore's 400 postmen threatened today to take a strike ballot if the government tries to make them wear uniforms with red stripes down the side of the trousers.

At a meeting, the postmen termed the new uniform more suitable for circus clowns than mail carriers and voted to reject them. The government has asked them to try the uniforms for six months but the postmen refuse.

CALL 3188 NOW FOR THE FREE SERVICE

NEW DISCOVERY ADDS TO LIFE OF HEATING OIL TANKS

Protects Against Rust, Leaks and Corrosion

The main cause of leaks in your oil storage tank is the rust and corrosion which form inside the tank. Corrosion and rust, which eat through metal, are caused by the normal accumulation of moisture in the tank. For years the oil heat industry has been searching for a solution to this problem.

Now, the Shell Oil Company has the answer! It's SONITOR—a new chemical product that protects against rust and corrosion from the moment it is placed in your tank. If applied in time, SONITOR can double the life of your fuel tank!

We are happy to offer this amazing protection to all fuel oil users.

SHELL HEATING OILS JOBBER

DE GRAND OIL CO.
Escanaba

Eisenhower Dedicates International Dam; Rips Totalitarianism

By ED CREAGH

FALCON DAM, Tex. (AP)—President Eisenhower dedicated a unique new international dam today and coupled it with a blast at the totalitarian state with, "its pretense, its strut, its slander, its self-seeking."

"And," added he President, "its contempt for man himself."

Eisenhower's speech was prepared for delivery at dedication ceremonies atop Falcon Dam, the first project of its kind in North America bringing two governments together to generate power, stop floods and irrigate farm lands. The dam is 75 miles down the Rio Grande from Laredo, Tex.

Nations Live Peacefully

Joining Eisenhower in the dedication was Mexican President Adolfo Ruiz Cortines.

Eisenhower drew a moral from today's dam dedication, saying the United States and Mexico have managed to solve peacefully for many a year "such problems as elsewhere in the world have flared into bitterness and hostility."

The typical citizen of North America, said the President, is a lover of freedom and:

"He is, in yet deeper ways, a lover of freedom. He is profoundly aware of the ugly menace of totalitarianism, its gaudy promise and grim practice. He is particularly alert to that kind of aggressive totalitarianism today propagating the deadliest division — class against class, nation against nation, people against people. In his heart and his mind and his conscience, this man despises all the qualities and trappings of this totalitarianism: Its pretense, its strut, its slander, its self-seeking—and its contempt for man himself.

"And, finally, this man knows his own true source of strength: His own free, creative initiative—all the strength and dignity which are his own for someone else's—to chart his life. He knows that his own happiness and the healthy progress of his whole nation alike are to be won essentially by his own hands and his own brains."

President Cortines called for disarmament.

"There must be a climate of security and confidence that will result from a program of disarmament nobly conceived and honorably carried out," he said in his speech.

Abiding World Peace Last Great Aim Of Churchill

(Continued From Page One)

Austria, particularly Germany.

The three ministers seemed to have a choice: suggest that they meet with Russia's Foreign Minister Molotov or accept Churchill's idea and suggest a meeting between him, Eisenhower, Malenkov and Laniel.

On the day Dulles flew to London, the Swedish Academy was giving Churchill the Nobel prize for his writings and his oratory. His oratory was "scintillating," the academy said.

Tries Out Oratory

That night, after both the announcement and the American secretary of state had arrived, Churchill had a chance to try out his oratory, at least in conversational form.

He had Dulles, Eden and Bidault in to dinner. And he had them back the next day for lunch before their three-day meeting began.

Apparently Dulles was unmoved by Churchill's call for a top level parley. For at the end of their meeting, instead of proposing a Churchill - Eisenhower-Malenkov-Laniel meeting—it would have been a surprise if they had—the three foreign ministers proposed:

That they—Dulles, Eden, Bidault—meet with Molotov to discuss unification of Germany an independence treaty for Austria, and son... way of bringing peace to the world.

History may show whether Churchill was right or wrong.

Nixon In Australia

CAIBERRA, Australia (AP)—U. S. Vice President Richard Nixon arrived here today for talks with Australian leaders that are expected to range from trade questions to the possibility of a wider exchange of atomic information. He flew here from Melbourne.

MR. BUTLER'S right on schedule

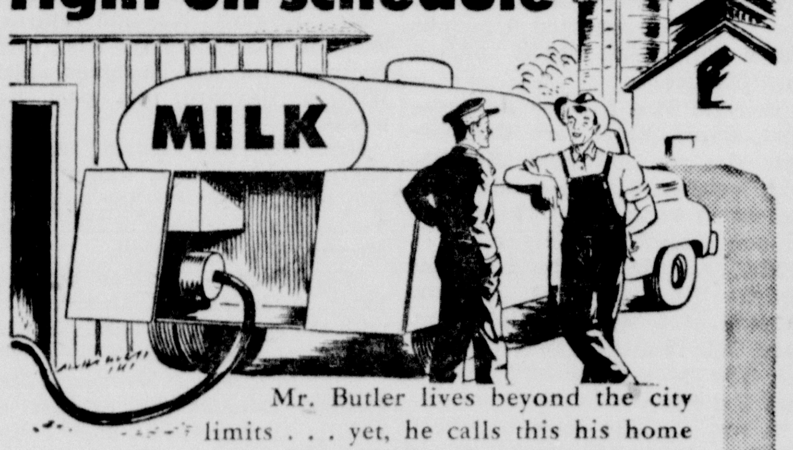

Mr. Butler lives beyond the city limits . . . yet, he calls this his home town. Typical of the many loyal dairy farmers around our community, Mr. Butler is ever busy, producing your milk and other dairy foods on schedule. Milk from local farms . . . bottled in a local dairy . . . delivered by local people . . . is bound to be fresh. Call us about convenient Home Delivery today. Remember, Lied's is always fresh!

Mickey the Milkman says: "School Days Call For Delivered-Fresh Milk"

ICE CREAM TO-TAKE-OUT
All Flavors In Pints and ½ Gallons

LIED'S
2020 Ludington St. Phone 453

Funny Business — By Hershberger

"Now run it full tilt, Waldo—I want to take a snapshot of you that will impress mother!"

Judges Will Select Potato Queen Tonight

A Delta County Potato Queen will be selected tonight during a meeting of candidates and judges at the home of County Home Demonstration Agent Ingrid Tervonen, 1118 10th Ave. S., Miss Tervonen said today. The meeting begins at 8.

The winner will not be made known until the evening of Oct. 22, when she will be crowned in Cornell Town Hall as part of the festivities connected with the Delta County Potato Show.

Home demonstration groups throughout the county are eligible to nominate girls for the queenship. Eight girls have been nominated so far, Miss Tervonen said.

Judges will be two women chosen from home demonstration groups who have not sponsored any candidate, and a reporter from the Escanaba Daily Press.

Car Overturns, Girl Is Bruised Saturday

Patrick J. Finlan Jr., 16, of Gladstone Rte. 1, lost control of his car Saturday night about 9:30 on Co. Rd. 414 in Soo Hill, Sheriff William Miron's office said this morning. The car left the partially wet pavement and traveled 125 feet on the right shoulder, then crossed the highway and overturned on the far shoulder, the sheriff's department said.

Joan Brazeau, 16, of Gladstone Rte. 1, a passenger, was taken to St. Francis Hospital. Her doctor said this morning her only injuries were bruises, and that she was scheduled for release from the hospital today.

The sheriff's department ticketed Finlan for reckless driving.

Isabella

Mrs. Isadore Bonifas has returned from Marinesco where she visited with her mother, Mrs. Robert Grivicich Sr.

For Better Cleaning! Phone 600

That "Smart Look" We Can Keep That Like-New Snap & Sparkle In Your Clothes . . .

Our expert cleaning methods will keep the like-new snap and sparkle in your entire wardrobe. Send us your cleaning today . . . we'll prove it. Free pick-up and delivery!

Call Us Today! Phone 600

CITY CLEANERS
2201 Ludington

WHERE YOU CAN GET SERVICE!
These firms and institutions are reliable and will serve you well

24 Hour Ambulance Service
Oxygen Equipped
Call 192
Allo FUNERAL HOME

NESS GLASS CO., INC.
1628 LUDINGTON TEL 3155
GLASS OF EVERY DESCRIPTION

EXPERT WELL DRILLING
Phone or Write
Fred "Fritz" Rice
Phone 1839-J 1123 S 10th Ave Escanaba

Len Harvey George Williams
H. & W. ELECTRIC CO.
Electric Motors for All Industry
New and Reconditioned Motors
1815 Third Ave N.
Across from C. & N. W. Depot
Phone 314W Escanaba, Mich.

Cabinet Top Materials Floor and Wall Tiles for Self Installation
We Furnish The Tools!
Kenneth Christensen
312 N 12th St Phone 3138

Get The Highest Market Prices for Your Livestock
Packing House and Feeder Buyers
Bonded and Licensed
CLOVERLAND LIVESTOCK AUCTION, Inc.
Phone 3102
Sales Wednesday at 2:30

Star ★ Printing
Commercial & Social Printing
Phone 1005 115 S. 13th St.
Escanaba, Michigan

For Well Drilling Write
Orton Degeneffe
619 S. 18th St., Escanaba
Phone 1034
23 Years Experience
All work guaranteed

AUCTIONEER
Complete auction service including real estate Contact:
COL. Wm. DARLAND
Marinette, Wis. Phone 2-4335

BRIKECRETE
World's most modern masonry for homes, motels, and factories, etc. Better than brick—cheaper than lumber.
MOSIER BRIKECRETE
Phone 3552 Rapid River, Mich.

PLASTERING
Plain and Ornamental and
Masonry Contracting
Brick, Block & Stone Work
Fireplaces of Distinction
NESS BROS., CONTRACTORS
Escanaba 2487 1613 11th Ave S

Bottled Gas Service
Call or Write
DeCock Bottled Gas and Appliance Co.
923 Stephenson Ave Phone 310

BULLDOZING
All Types Of Work
1951 Caterpillar D-6 Deisel
AL MOTT
Rt. 2 Bark River Phone B. R. 3131

CALL
George's Radio Shop
George Kornetzke, Prop.
for
RELIABLE RADIO SERVICE
705 South 15th Telephone 705

WE REPAIR
All makes of
Electric and Gas Ranges, Automatic and Wringer Washers, Refrigerators, Freezers Toasters, Irons Vacuum Cleaners
APPLIANCE CENTER
904 Ludington Phone 1001

WELL DRILLING
Write or Phone 2608
Chester "Chet" Rice
Formerly Tom Rice & Son
2403 Ludington St. — Escanaba
Third generaltion of Well Drilling Experts
Also Trench Digging any size job!

Out Our Way — By J. R. Williams

ESCANABA DAILY PRESS
WANT ADS
BRING QUICKEST RESULTS

For best results, place ad for six times. Cancel when you get results. You will be charged only for number of times run.

Rates for the minimum 12-word ad are:

6 times ...... 42c a day
3 times ...... 48c a day
1 time ...... 60c a day

For six days, the charge is 3½c a word; three days 4c a word and one day 5c a word.

Ad must be placed before 5:30 p. m. the day before publication.

For Sale

DUCK HUNTERS! Get Johnson 3 Horse outboard for your duck boat. SORENSEN'S SERVICE STATION, 1629 Ludington St. C-257-tf

WANTED WOMEN who appreciate good food. Join the Supper Club. Call 2123 for information. C-292-4t

WOOD, ALL DRY, any kind, cut 14 inch, Dump Truck, kindling, $6, hardwood clip, $9.00. Call 2666-J2. In business year 'round. C-239-tf

GROCERS ATTENTION: 8 ft. self service dairy and produce case, 2 door commercial refrigerator. Terms. Phone 2867. A2731-240-tf

Attention Truckers!
Tires Available
in all sizes at special introductory prices.
GROOS AUTO SUPPLY
112 Stephenson Ave.
C-276-tf

FUEL OIL—for furnaces and heaters, treated for rust and filtered! For prompt, courteous service, call HANSEN & JENSEN OIL CO., Escanaba phone 460, Gladstone phone 5001. C-282-tf

CHROME TAVERN National cash register, like new. Donald Nault, 232 Hooper St., Kingsford, Michigan. Phone 960-R. A3588-290-3t

FLY RODS—SALESMEN'S SAMPLES —SAVE UP TO 50%! MERCURY OUTBOARD MOTORS—BOATS: Wood and Metal Outboard Racing Equipment — FISHING TACKLE. SPORTS-MARINE EQUIPMENT COMPANY, 1317 Ludington Street. Phone 13-W C-142-tf

USED ELECTRIC range; used gas stoves; breakfast sets; oil space heaters. PELTINS, 1307 Ludington St. Phone 1033. C-286-tf

BEER SELLERS—8 ft. and 10 ft. wall case; 8 ft. meat case, like new; 10 ft. D D meat case with freezer below. Terms. Phone 2867. C-287-tf

SNOW TIME is no time to start to worry about your storm windows but it's right around the corner so you'd better get your windows repaired now at NESS GLASS CO., 1628 Ludington St. C-289-6t

50-PIECE STERLING Silverware. Phone 2214-R. A3563-289-3t

WANTED PERSONS who want to improve themselves. Join the Adult Evening Classes. 2123 for information. C-292-4t

SEBAGO POTATOES, $1.00 per bushel. Phone 7003-F31. Nic Brayak, Hyde. A3562-289-3t

OIL SPACE HEATER, 4-5 room, good condition, $25. Joe Thys, N. 12th, near underpass, Gladstone. G3370-289-3t

GET TWICE the heat! Save half the oil with a SIEGLER Automatic Oil Heater. Only Siegler has the two-In-One Heatmaker, a second heater built inside the first. See it today at PELTINS, 1307 Ludington. C-262-tf

HOUSEHOLD FURNISHINGS. Inquire 618 Wisconsin Ave., or Phone 7841, Gladstone. G3371-289-3t

STOVES, BED, and miscellaneous household articles. Phone 3433. 537 N. 18th St. A3572-289-3t

BABY CRIB with new inner spring mattress. Inquire 209 Ludington St. A3576-289-6t

ARE YOU COLD? See the JUNGERS Oil Space Heater that gives you more heat with their distinctive Blue Fire burners. MAYTAG SALES, 1019 Ludington St. Phone 22. C-290-2t

WE BUY, sell and trade, what have you? THE TRADING PLACE, 713 Ludington. Phone 170. C-290-tf

PAINTS—Inside or outside, Berry Brothers quality, wholesale and retail. Famous since 1858. Ask Bob—avoid painting mistakes. U. P. PAINT PRODUCTS, 920 Ludington St. Phone 3261. C-Mon.-Tues.-Wed.-tf

YOU BUY beauty when you try Glaxo Linoleum Coating. Dries quickly, water clear. The Fair Store Basement. C-292-1t

50 TONS HAY. Timothy and alfalfa mixed. POTATOES, U. S. No. 1, size from 2¼ and larger, $1.25 per bushel, delivered. Quaranteed to keep. Octave Carignan, Cornell. Phone 401. A3598-292-6t

PAINT SALE—Fall clearance, all types of paint—$2.00 a gallon and up. U. P. PAINT PRODUCTS, 920 Ludington. Phone 3261. C-292-3t

STOP, LOOK and listen, colors gleam and glisten in rugs cleaned with Fina Foam. The Fair Store Basement. C-292-1t

RAGS WANTED with the owners to join the Rugmaking Class on Monday afternoons, at Club 314. C-292-4t

ONE JUNGERS oil heater, one Easy Spindrier washer. Call 210 N. 13th St. C-292-3t

1 USED 30 gallon electric hot water heater. Maytag Co., 1019 Ludington St. Phone 22. C-292-3t

8 MM RIFLE with shells, like new. Phone 388 days, nights 3286. A3600-292-3t

LADIES' AND CHILDREN'S clothing; crib and inner spring mattress; winter outfit size 2, and miscellaneous. Rear door 1802 10th Ave. S., Tuesday, Wednesday and Thursday. A3603-292-1t

For Sale

USED AND REBUILT Sewing Machines. Several makes and models in good condition. $5 and up. Tebear's Sewing Service, 713 Ludington St. A3526-287-6t

ADULTS WANTED—to learn Piano, new interesting method to be used. Call 2123 for information. C-292-4t

SEBAGO POTATOES, $1.00 per bushel at farm. Bring containers. Fenlon Bros., Hyde. Phone 7003-F15. A3577-289-3t

ARE YOU COLD? See the JUNGERS Oil Space Heater that gives you more heat with the burners that burn like gas. MAYTAG SALES, 1019 Ludington St. Phone 22. C-290-2t

POTATOES, SEBAGO, 75c per bushel. Bring containers. John Smith, Flat Rock. A35673-289-3t

POTATOES, $1.00 per 100 lbs. Beggys, 50c bushel. Russell Beauchamp, Hyde. A3589-290-3t

STOVEWOOD, BODY hardwood. Phone 1663-R. A3595-290-6t

1948 21-FOOT SCHULT housetrailer. First class condition. Must be sold at once. Phone 1655-W11 or see at Brotherton Cottages M-35. A3596-290-2t

Real Estate

NEW TWO-APARTMENT home—income property, in Spalding. Phone Escanaba 1561. A3467-285-6t

HUNTING CAMP with 390 acres of land. Best deer hunting territory in Upper Michigan. Will accommodate between 15 and 30 people. Fireplace, 4 bedrooms, kitchen, large living room, fully equipped. 22 miles from Escanaba—1 mile off from M-35. A bargain. Juttner Real Estate, 519 1st St. Phone 4484, Menominee. A3503-287-6t

WHEN YOU RENT
it's a place to live—
WHEN YOU "HOLD TITLE"
it's home!
The most desirable properties and prospects are available to you—through us.
ART GOULAIS—Realtor
Tel. 167 — 114 S. 10th
Paul F. Corcoran, Salesman
Tel. 654-J
C-289-3t

NEAT COTTAGE, automatic heat, insulated, complete bath. Large garage, extra lot. No. 8 Sawdust Road. $3,000. Phone 2555-W. A3516-287-6t

STRICTLY MODERN home with four modern apartments. Will sell very reasonably on very liberal terms. Would take a smaller home in trade. Phone 1828. A3558-289-3t

TRIP TO MEXICO—will be a lark after learning Spanish in night school classes. C-292-4t

4-ROOM HOUSE in Rapid River. Phone 2665. Inquire at Glen Potvin's. A3583-290-3t

8-ROOM MODERN HOME with 3-car garage; 4-room cottage, at 1514-1516 1st Ave. S., Escanaba. Excellent income property. Phone Gladstone 3581. G3375-292-6t

Lost

LOST—Tawny yellow kitten in the vicinity of 315 South 6th Street. Greatly missed by children. Telephone 2500. 348-290-3t

LADIES' GOLD Gruen watch. Friday p. m. Reward. Phone 1378. A3594-290-3t

"TIMTEX" small gold watch, monogram Helen. Reward. Return to Press. A3610-292-3t

FRIDAY MORNING, child size, blue and white, 3-wheel tricycle. Reward. Phone 3407. A3611-292-3t

For Rent

FURNISHED, HEATED apartment. Inquire 614 Ludington St. A3363-278-tf

FURNISHED ULTRA modern 4-room apartment and bath. 407 Ogden Ave. $50.00. Phone 3674 or 3708-R. A3366-286-6t

2-BEDROOM UPSTAIRS apartment at 1501 Stephenson Ave. Phone 1951-W. A3518-287-6t

2ND FLOOR APARTMENT, large rooms, 3 bedrooms, heat furnished, newly decorated. 522 S. 7th St. Call 3696. A3527-288-6t

WANT MORE MONEY—improve your abilities by joining the night school classes. 2123 for information. C-292-4t

4-ROOM MODERN downstairs apartment with fireplace, also 4-room modern upstairs apartment, both steam heated. 27 Main Street, Wells, Michigan, across from Post Office. Phone 1828 or 2837-M. A3559-289-3t

PLEASANT 4-ROOM upper apartment, 2 bedrooms, bath and heated. 616 S. 10th St. A3567-289-6t

TWO LARGE Pleasant sleeping rooms, double or single. 411 2nd Ave. S. Phone 3349-J. A3430-282-tf

5 ROOMS AND BATH, stoker heated upper apartment, must be seen to be appreciated. Phone 1422. A3591-290-6t

3-ROOM FURNISHED upstairs apartment, very desirably located. With or without garage. Phone 901-J. A3593-290-tf

MOVING TO warmer home? Better rent a trailer from us to assist you. Phone 1474. C-292-3t

6 ROOMS AND bath, garage, heat furnished, at Chemical Plant. Phone 2756-M. A3599-292-3t

4-ROOM UPSTAIRS unfurnished apartment with bath and heated. Adults. Inquire 311 S. 9th St. A3602-292-3t

6-ROOM HOUSE. Inquire at 223 N. 19th St. A3604-292-3t

WANTED—OLD AGE pension men, room and board. 609 S. 11th St. A3609-292-1t

Wanted to Buy

HIGHEST PRICES PAID FOR SCRAP IRON, METALS AND BATTERIES. WE BUY JUNK CARS, TOP PRICE. ALPEROVITZ IRON & STEEL, 207 LUDINGTON STREET. C-233-tf

LUMBER SURFACER, 12 to 16 inches wide. Write F. J. Papineau, Stonington. A3582-290-6t

Personal

HELEN—Jean and Bill are joining the Square Dancing Class on Thursdays. Why don't you and Jack come, too? C-292-4t

IT's quick, it's safe, it's sure, it's Easy Method Drivers' Training. Phone 590-W. C-262-tf

Automobiles

DISSATISFIED WITH YOUR JOB—join the night school classes and prepare for a new one. C-292-4t

1942 DODGE SEDAN, 1941 Buick Sedan. $100.00 each. 301 S. 12th St. A3537-288-6t

FOR SALE—Used auto and truck parts. U. P. Auto Parts, West of Escanaba on US-41. Phone Bark River 3310. C-286-1 mo.

Cleaner Cars
At
CASWELLS!
Glenn Caswell Sales
627 STEPHENSON AVE.
PHONE 1412

2-DOOR CHEVROLET, 1936, $75.00. 2-wheel trailer, $25.00. Call Shedore's, Powers 2391. A3585-290-3t

TODAY'S BEST BUY!
1950 Chevrolet
Fleetline Deluxe
2-Dr.
Equipped with Powerglide, Radio, Clock, Seat Covers, and many other extras. See it today at
LUDINGTON MOTORS
Pontiac Headquarters
Ludington at Stephenson. Phone 510
"Always Open"

1947 KAISER SEDAN, 5 new tires, very good condition. Low mileage. Will trade for 500 Balsam Christmas trees —select. Write Box A3474, care of Daily Press. A3474-286-6t

1—1936 FORD PANEL Truck. $55.00. 507 S. 17th St. A3578-289-3t

1951 PLYMOUTH, 2-Door Sedan. Perfect condition. Call 2861 after 5:30. A3601-292-6t

Help Wanted

Female

GIRL OR WOMAN over 18 to clerk in Bakery. Steady work. Experience preferred. Apply in person at Thompson Bakery. A3605-292-3t

STENO CLERK AND CLERK TYPIST. Excellent starting salary. Apply personnel department, Escanaba Paper Co. A3584-290-3t

HOBBIES ARE PROFITABLE—join the Adult Evening School and turn your leisure hours into spare dollars.

GIRL FOR general office work. Must be accurate at figures and have some knowledge of shorthand. Write Box A3565, care of Daily Press. A3565-289-3t

COMPETENT GIRL for general housework. Family of 2 adults. Good wages. Apply 301 S. 7th St. A3568-289-tf

STENOGRAPHER — Experienced preferred but not necessary. Knowledge of shorthand. Apply 821½ Delta, Gladstone, or Phone 9-2451. G3374-292-3t

Ladies: Show Nylon Lingerie, Children's Wear, Hosiery on Party Plan. 68 Styles. Great earnings. We start you. THOGERSEN, Wilmette, Ill. A3606-292-1t

Male

WANTED—MAN WITH car to distribute Fuller Brushes by appointment only. $75.00 to $100.00 per week. Write Fuller Brush Co., 813 Wells St., Marinette, Wisconsin. C-274-tf

WANTED—people seeking new friends; join the adult evening classes. Call 2123 for information. C-292-4t

NEW TYPE route open for ambitious man with good car. Earnings above $70.00 to start. Write Box C B F, care of Daily Press. C-274-tf

WANTED—PULPWOOD cutters. Frank Vietzke. Phone 2491, Rapid River, after 6 p. m. A3556-289-6t

IF YOU BELONG To the Masonic Order, able to meet people and anxious to be in business for yourself, you should check into this opportunity. A reputable Company of National Scope, there is an unusual opening in this area for the man who can qualify. Replies confidential. Write Box A3569, Escanaba Daily Press. A3569-289-3t

FREE—folders on the Adult Evening Classes. Call 2123. C-292-4t

COAL SALES OPPORTUNITY
For Commission Salesman to Represent Kentucky, Northern Indiana, Ohio Mines Calling on Industry and Dealers in Southern Michigan—Liberal Commissions. Write Box A3606, care of Daily Press. A3606-292-1t

National firm needs man 30-65. List local accounts for collection. $100-$200 comm. weekly. No selling, no collecting, no exp. nec. Dignified, steady work. Opportunity for advancement—higher earnings. Write Box A3607, care of Daily Press. A3607-292-1t

Male or Female

WORRIED ABOUT LAY-OFFS in defense or government jobs? Start your own profitable business without car or other investment. Take orders in city of Escanaba for Nationally advertised Watkins Products. Full or part time. Top dealers average $500 monthly. Write J. R. Watkins Co., D-MW, Winona, Minn. A3608-Oct. 19-26-Nov. 2

Farm Supplies

FARMALL TRACTOR, A-V, 1947. Good condition, reasonable. Ray Connor, Turin, Michigan. A3575-289-3t

"... guess what? Alvin found a job in the Escanaba Daily Press Want Ads—he's super man in a super market!"

Business Opportunities

TAVERN—CLASS C license, doing $40,000 per year. Real estate goes with deal, best spot in Menominee. Real estate can be financed. Owners health is reason for selling. Juttner Real Estate, 519 1st St., Menominee. Phone 4484. A3504-287-6t

ADVANCEMENT comes through opportunity. Provide your own joining the adult night classes. C-292-4t

Specials at Stores

STOP WINTER DRAFTS!
HOMEguard
Insulation

- Cuts fuel costs—saves 25% or more
- 10 to 15 degrees cooler in Summer
- Non-settling—light in weight
- Fire and vermin resistant
- Economical and easy to install
- Accepted for FHA financing
- Non-conductor of electricity

Fire, Vermin Resistant. A pure cellulose type product; pays for itself in fuel savings; increases property value; covers 20 sq. ft., 4 inches thick.

— FREE —

Yes!, free rental of blower when you purchase 25 or more bags of insulation.

15 Lb. Bag $1.29
GAMBLES
Escanaba, Mich.
C-M-W-F-tf

DOTTIE—the gang's all enrolling in night classes on Thursday; see you there. C-292-4t

New Sewing Machines
Portable, was $94.50 Now $80.00. 4 Consoles, different models, one a Desk Model, $15.00 to $25.00 off. These are new machines on display in our store.
10% Down . . . Small Payments
SINGER SEWING CENTER
1110 Ludington St. Phone 2296

Legals

NOTICE TO BIDDERS

Sealed bids will be received by the City of Escanaba, at the office of the City Clerk, Escanaba, Michigan, on or before 3:00 P. M. (E.S.T.) October 26, 1953, for the purchase of 64 Outdoor Christmas Lighting Strings. The bids will be publicly opened and read aloud in the office of the City Manager at said time.

Bidders Proposals and Specifications can be obtained from the office of the City Clerk.

Bidder must include with the bid descriptive material and guarantee of specifications. Delivery to be made on or before November 16, 1953.

Bidder must fill out and sign "Bidders Proposal" form furnished by the City of Escanaba or bid will be considered incomplete.

A deposit equal to ten per cent (10%) of the bid total must accompany the bid. The deposits of the unsuccessful bidders will be returned. The deposit of the successful bidder will be retained until the terms of the bidders proposal and specifications have been satisfactorily complied with, after which it will be returned.

Envelope containing bid to be plainly marked: "Christmas Lighting Strings Bid, To Be Opened October 26, 1953".

The City of Escanaba reserves the right to reject any or all bids, or any part of any bid, and to waive any irregularities in the bidding.

GEORGE M. HARVEY,
City Clerk.
11618-Oct. 17-19-20

NOTICE TO BIDDERS

The City of Escanaba, Michigan, having converted to propane air gas, has for sale the following used materials which enclosed the old 50,000 cu. ft. gas holder:

4,000 Board Feet Ship Lap (nailed to 2 x 6s)
396—2 x 6's, approximately 12 ft. long.

The highest bidder shall remove this lumber and have the area around the gas holder cleared of debris.

The time limit for the demolition will be two months from the date the highest bid is approved.

For further details contact Joseph Paterick, Superintendent of the Gas Department, City of Escanaba, Michigan.

Sealed bids will be received in the office of the City Clerk not later than 3:00 P. M. (E.S.T.) October 26, 1953, at which time said bids will be publicly opened and read aloud in the office of the City Manager.

A deposit equal to ten per cent of the bid amount must accompany bid. The deposits of the unsuccessful bidders to be returned following acceptance of highest bid. The deposit of the successful bidder to be retained until the terms herein enumerated have been complied with.

Envelope containing bid to be plainly marked "Gas Holder Dismantling Bid, to be opened 3:00 P. M., October 26, 1953".

The City of Escanaba reserves the right to reject any or all bids, and to waive any irregularities in the bidding.

GEORGE M. HARVEY,
City Clerk.
11617-Oct. 19-20-21

Fighting giraffes swing their long necks like baseball bats in an effort to knock each other off balance. They also can deliver heavy blows with their hoofs.

Work Wanted

GENERAL HOUSEWORK, with room, board and wages by a reliable young woman. Write to Box A3546, care of Daily Press. A3546-288-6t

BULLDOZING, CRANEWORK, road building, land clearing, house moving, basements, sand fill. 317 S. 17th St., upstairs. Phone 3717. A2568-230-tf

BARGAINS GALORE—in the night school classes. Call 2123 for information. C-292-4t

RURAL PLUMBING, reasonable rates, five years experience. Phone Escanaba 1870-J11. A3566-289-6t

Manistique Classified

For Sale

NOW—Fill your tank with Shell's new TCP—the greatest gasoline development in 31 years. Manistique Oil Company, phone 1037

Among members of the Tuareg tribes of the Sahara Desert, the men wear veils day and night that cover all their faces except the eyes and the tip of the nose.

They'll Do It Every Time — By Jimmy Hatlo

Boots and Her Buddies — By Edgar Martin

Chris Welkin, Planeteer — By Russ Winterbotham

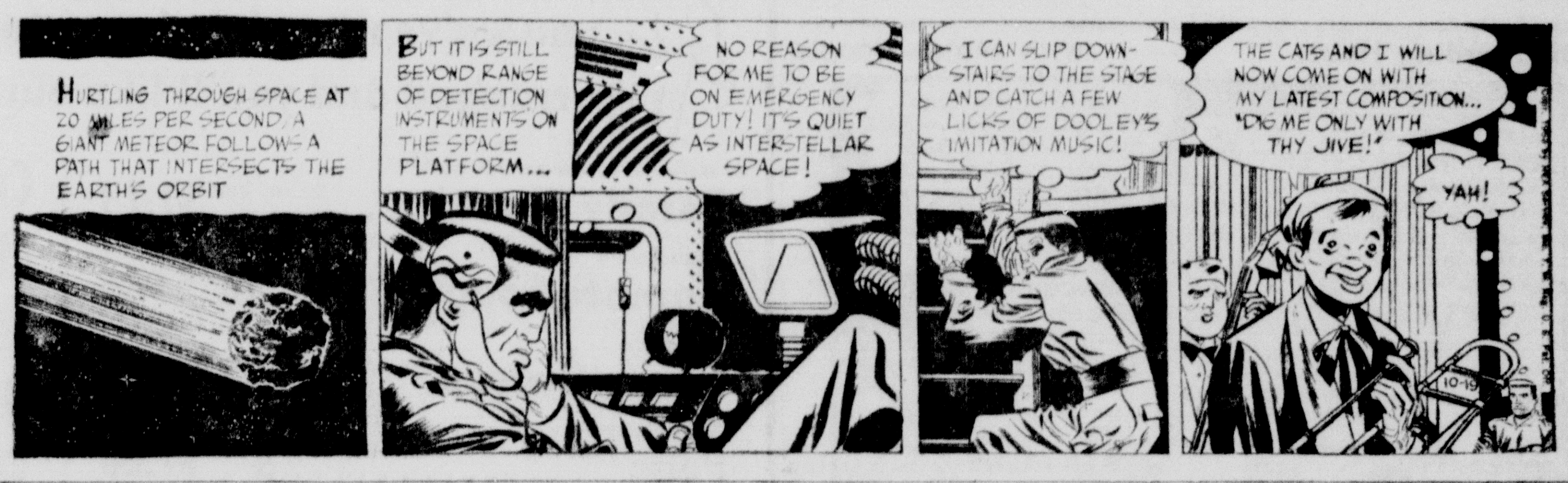

The Story Of Martha Wayne — By Wilson Scruggs

Mark Trail — By Ed Dodd

Captain Easy — By Leslie Turner

Blondie — by Chic Young

Li'l Abner — By Al Capp

GLADSTONE

28 To Receive First Communion

Twenty-eight pupils of the third grade of All Saints Parochial School will receive their First Communion next Sunday at low mass at 8.

The Mass, "Feast of Christ the King" will be sung by pupils of the fourth and fifth grades. The Rev. Fr. Matt LaViolette will be celebrant of the mass.

Members of the communion class are Mary Ellen Anderson, Beatrice Balenger, Mary Lou Blair, Michael Bricco, Llewelyn Charbonneau, Sharon Clausen, James Cole, Philip Creten, Kathryn DeHooghe, Arnold Gagnon, Betty Gasperich, Danny Grenier, Terry Jardis, Norma Jarvis, Michael Knight, Lorna McGonnagle, Susan McNair, Kathryn O'Leary, Colleen Peterson, Sandra Rubens, Jimmy Ross, Elizabeth Royer, Joseph Sarasin, Sandra Schoenberger, Suzanne Snyder, Suzanne Snyder, James Stearns, Ann VanHorn and Kay Weingartner.

Malays Speak Better English Than English

IPOH, Malaya (AP)—Malayans speak better English than most English people, in the opinion of British author Alastair Alpin MacGregor, writer of more than 20 books on history, travel and biography.

"Nothing amazes me so much as the ease and facility with which Malayans and other Eastern people have mastered the intricate English language," said Mac Gregor, who is here gathering material for a 10,000-word article on Malaya.

Legion Will Plan Armistice Dinner

Plans for the annual Armistice Day dinner will be discussed at a meeting of August Mattson Post, American Legion, Monday evening at 8 at the Legion hall, Commander William Swenson announces.

Bowling Notes

WOMEN'S THURSDAY LEAGUE

	W	L
Yacht Club	10	5
DuRoy's	10	5
Kelley's	10	5
Gibbs'	9	6
Hughes Motors	8	7
Sorensen's	7	8
Beaudry's	6	9
Stella's	0	15

High averages—Marion Peterson 152, Madelyn Archambeau 151, Josie Kinkella 149, Rose Bracke 148, Gerry Domres 148, Gerrie Gerovac 147, Theresa Kennedy 147.

HIG—Madelyn Archambeau, 187, Gerry Domres, 187; HIM—Madelyn Archambeau, 482; HTG—Gibbs', 765; HTM—Yacht Club, 2201.

WOMEN'S MIDNIGHT

	W	L
Ren's	10	5
Lewis'	9	6
Gutter Dusters	9	6
Plumberettes	8	7
Jack's	7	8
N. W. Plywood	7	8
Ivory's	7	8
Lou's Potato Chips	3	12

High avergaes—Gen O'Leary 143, Lorraine Willis 137, Lois Kee 136, Lois LaFond 134, Clara Noggle 134, Marilyn Nelson 134, Joanne Morgan 133, Grace Casimir 133.

HIG—Lorraine Willis, 180; HIM—Lorraine Willis, 473; HTG—Ren's, 728; HTM—Ren's, 2169.

High Scores

Lorraine Willis 180-165, Gert Tang 177, Helen Hillewaert 162, Lois LaFond 160.

The city of Cape Town, South Africa, almost literally grew from a package of seed, says the National Geographic Society. Remembering that vegetables from a salvaged seed packet had saved castaways there in 1647, the Dutch East India Company founded a colony in 1652 to raise fresh food for passing ships.

Social

Coterie

The members of the Coterie will meet at 3 on Tuesday afternoon at the home of Mrs. J. C. McGonagle, 814 Wisconsin Ave. Mrs. A. H. Miller will present a review of the book, "The Story of The Trapp Family Singers" by Maria Augusta Trapp.

Vandals Damage New Clubhouse

Sometime during the last week or ten days vandals fired a number of shotgun blasts at the lock and hasp on the door to the clubhouse on the Gladstone Rifle and Pistol Club range on the north bluff, it was discovered by Albert Mortier, president of the club, late last week.

While the would-be breakers failed to gain entry, the charge of pellets from the discharged shells tore holes in the door and the pellets marred many of the beautiful plywood panels which line the interior.

In addition to this someone fired several shots at the building with a rifle, breaking one window and tearing a hole in a wall panel.

Offering a reward for information leading to the arrest and conviction of the guilty party or parties is being considered.

City Briefs

Mr. and Mrs. Connie Stock have left for Davison, Mich., where they will visit the Gordon Smiths and hunt pheasant for a week. They were accompanied by Mrs. Florence Brooks, mother of Mrs. Stock, who will visit friends in Roscommon.

Mr. and Mrs. Ben Swanson have returned to their home at Whitehall, Mich., after visiting here for the past ten days with Mr. and and Mrs. J. Elwood Erickson. They were accompanied to Whitehall for the weekend by Mr. and Mrs. Erickson and son, Donald.

Mr. and Mrs. Earl Etten and family, Milwaukee, visited over the weekend with her parents, Mr. and Mrs. Harry Lundin, Sr.

Mr. and Mrs. Wm. Ebbers and daughter Beverly, Mr. and Mrs. Eugene Larson and daughter Lois, Mr. and Mrs. Winfield Anderson and son Bruce, Sister Bay, Wis., were weekend guests at the home of Mr. and Mrs. Gust Lindahl.

The Misses Margo Murphy and Janice Hoffmann visited over Saturday night with Mary Ann Hoffmann and Carol Lee Olds, students at the NMCE, Marquette. They returned home Sunday in company with Rev. and Mrs. Theophil Hoffmann.

Mr. and Mrs. Cleve Krout and Mr. and Mrs. E. C. Krout returned Saturday from Lutsen, Minn., where they vacationed for a week.

Mr. and Mrs. Roger McDonald of Ontonagon visited over the weekend with his parents, Mr. and Mrs. E. H. McDonald.

Mrs. Walter J. Marcella and infant daughter, Carol Lee, were dismissed from St. Francis hospital Tuesday and are at the home of Mr. and Mrs. Clifford Chroge, parents of Mrs, Marcella. Carol Lee who weighed 8 pounds and one ounce at birth is the second child and first daughter of Mr. and Mrs. Marcella.

More people get more news from newspapers than from all other sources combined.

VISIT OUR NEWLY REMODELED STORE! SHARE IN THESE SPECIAL VALUES!

In order to serve you faster, more efficiently and with greater economy to you we've remodeled our store from front to back. It's bigger, lighter, better arranged and you'll like our new meat department even more than before.

These new features MAKE IT POSSIBLE FOR YOU TO ENJOY SHOPPING AT ITS BEST IN THE MODERN MANNER!

IGA—as good as the best Family Flour .... 25 lb. bag $1.73
Campbell's Tomato Soup 10½ oz. tin . 10 for 98c
Snyder's Fancy Catsup 14 oz. bottle . 2 for 29c
Moonlight Bay Peas 16 oz. tin .... 8 for $1.00
Charmin Toilet Tissue .... 4 rolls 31c
Jumbo Bread .... loaf only 19c
IGA Fig Bar Cookies .... 2 lb. box 49c
IGA Deluxe Coffee .... 2 lb. tin $1.69
Fancy—new stock Shelled Walnuts Halves 1 lb. bag 89c

Cream Style Corn Fawn, 16 oz. can .... 9 for $1.00
Meat Soups Campbell's, 10½ oz. can .... 6 for $1.00
Tomatoes Pride of Farm, large 29 oz. can .... 4 for $1.00
Hi-C Orange Drink 46 oz. can .... 4 for $1.00
Whole Unpeeled Apricots Hunt's, 29 oz. can .... 4 for $1.00
Tomato Juice Crossroads, 46 oz. can .... 5 for $1.00
Banquet Boned Chicken 2 oz. tin .... 3 for $1.00
Banquet Fricassee of Chicken Wings 30 oz. tins .... 3 for $1.00
Purple Plums Wigwam Deluxe, 29 oz. tin .... 4 for $1.00
Kidney Beans Wigwam Fancy, 16 oz. tin .... 8 for $1.00
Oven Baked Beans IGA, 27 oz. glass pot .... 4 for $1.00
Cut Green Beans White Birch, 16 oz. tin .... 7 for $1.00
Duncan Hines Cake Mixes .... 3 for $1.00
Durkee's Shortening .... 3 lb. tin 69c
Tide .... giant size 72c
Marlene Oleo (None Better) .... 5 lbs. $1.00
Longhorn Cheese .... lb 49c
Royal Instant Pudding .... pkg. 10c
Swanson Boned Turkey .... can 39c

DEL MONTE ROUND-UP
Del Monte Pineapple Juice 36 oz. tin 3 for $1.00
Del Monte Cream Corn 16 oz. tin ... 6 for $1.00
8 oz. tin, 2 for 25c
Del Monte Fruit Cocktail 16 oz. tin ... 4 for $1.00
Del Monte Unpeeled Apricots Halves ...... 16 oz. tin 25c
Del Monte Crushed Pineapple .... 19 oz. tin 29c
Del Monte Sliced Pineapple .... 9 oz. tin 16c
Del Monte Peaches Slices or Halves 16 oz. tin 23c
Del Monte Apricot Nectar ...... 46 oz. tin 39c

MEATS

PLANKINTON ECONOMY BEEF SALE
PURE GROUND BEEF .... 3 lbs. 87c
One lb. 33c
BEEF CHUCK ROAST .... lb 29c
T-Bone Round Sirloin STEAK lb. 45c
Norwood Sliced Bacon ..... lb 65c
Beef Liver .... lb 19c
Ring Bologna .... lb 49c
(Ask For A Free Sample)

SAVE 10¢
Get coupon worth 10¢ on LIPTON CHICKEN NOODLE or TOMATO-VEGETABLE SOUP with 1 LB. PREMIUM SALTINES
Rgularly 25c

Come In And Register For
FREE PRIZES
No Obligation
Free Coffee And Doughnuts
Every Day Of Sale

PRODUCE
Iceberg, firm crisp LETTUCE ..... 2 for 25c
MacIntosh, red, juicy APPLES .... bushel $2.99
6 lbs. for 55c
Florida Seedless GRAPEFRUIT 5 for 39c
Red Ripe TOMATOES . per tube 19c

Shop and Save At SNYDER'S IGA STORE
ICE COLD BEER AND WINE TO TAKE OUT
OPEN EVENINGS UNTIL 10—PHONE 9-4911—708 DELTA—GLADSTONE

Our Boarding House with Major Hoople

Masculine Matters

ACROSS
1 Masculine head covers
5 Masculine parent
9 Boy's toy
12 Toward the sheltered side
13 Poems
14 Mohammedan name
15 Triteness
17 Fish eggs
18 Knells
19 Studio
21 Let it stand
23 Posed
24 Goddess of plenty
27 Prayer ending
29 Ripped
32 Turn
34 Unclosed
36 Football team
37 Cylindrical
38 Song for one
39 Act
41 Oriental coin
42 Cover
44 Hebrew month
46 Investigates
49 Big
53 Boy's best friend
54 Things given out
56 Constellation
57 Golf mounds
58 Glance over
59 Neither
60 Certain
61 Italian city

DOWN
1 Throw
2 Singing voice
3 Ring
4 Vends
5 Male child
6 Fancy
7 Repose
8 Worms
9 Masculine singers
10 Century plant
11 Row
16 Landed property
20 Tardier
22 Improve
24 Mineral rocks
25 Horseback game
26 Shaped like small stars
28 Prominent
30 Network
31 Paradise
33 Stay away from
35 Foot levers
40 Simpler
43 What overweight males are given
45 Elevate
46 Bridge
47 Polynesian plant
48 Australian ostrich
50 Fabulous birds
51 Insect
52 Hireling
55 Compass point

Answer to Previous Puzzle

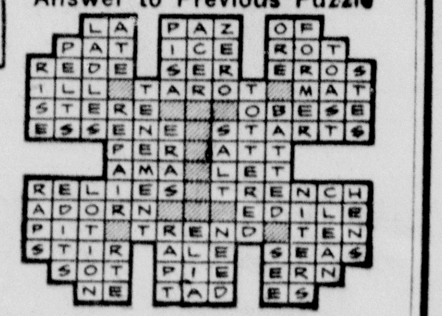

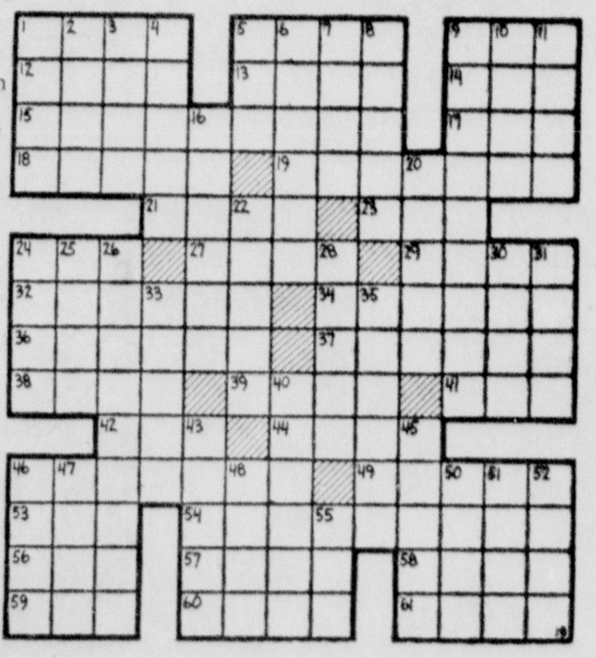

Bugs Bunny

Priscilla's Pop by Al Vermeer

GLADSTONE

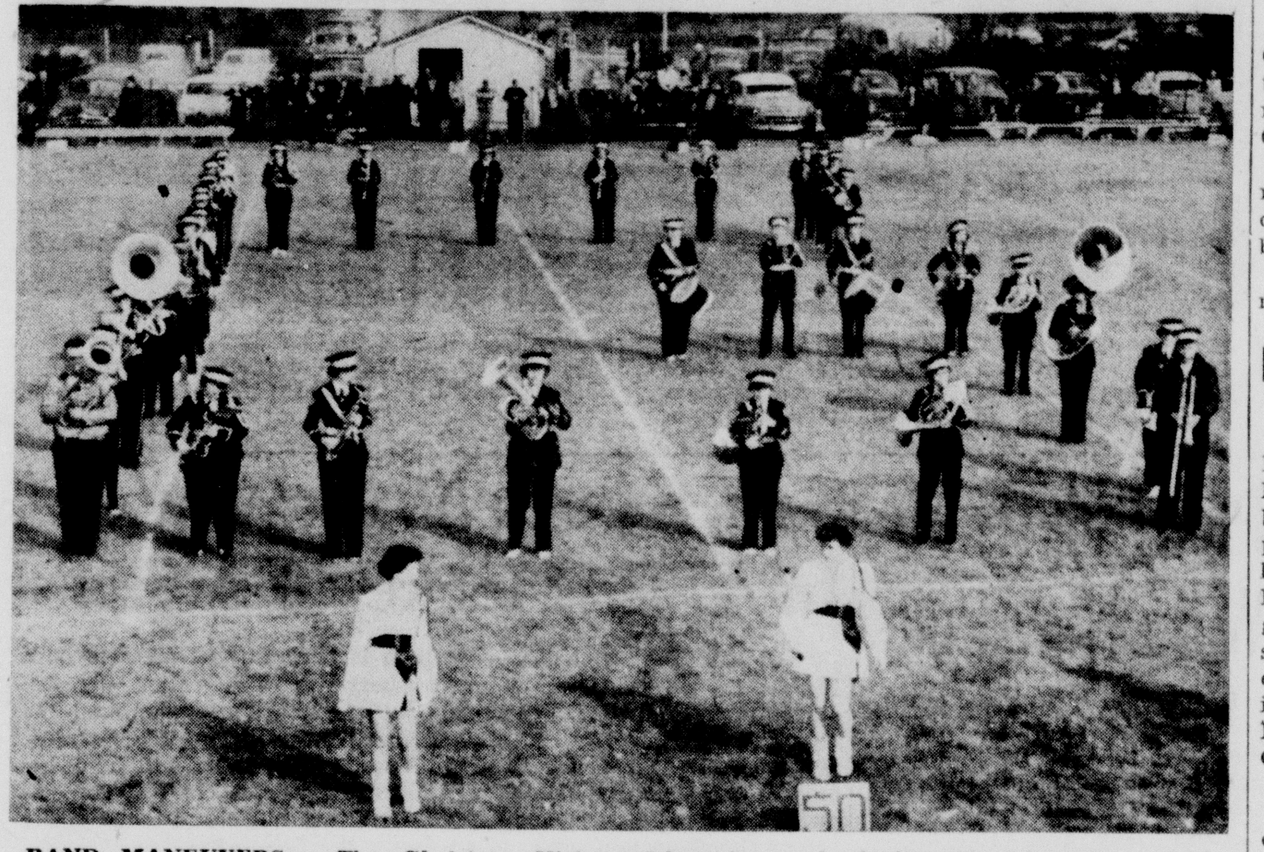

BAND MANEUVERS — The Gladstone High School band put on a series of maneuvers Saturday between halves of the Ishpeming-Gladstone football game. After forming an I for Ishpeming and playing the Ishpeming school song then formed the traditional block G and accompanied the students who sang the Gladstone High song. (Daily Press Photo)

Briefly Told

Townsend Club — A regular meeting of the Townsend club will be held in the council room at the city hall at 8 Tuesday night.

Band Booster Club — The Gladstone Band Booster Club will meet Tuesday at 7:45 p. m., in the Junior High music room.

Church School Teachers — A teachers meeting for the Church School will be held in the First Lutheran church at 7:30 Tuesday evening.

Leaders Club — The Girl Scouts leader's club will hold their monthly meeting at 7:30 Tuesday evening in the Home Ec room at the High school. Members are urged to attend.

It has been estimated that only one in every 166 persons lives long enough to die of old age.

Itching of Dry Eczema

Why scratch and suffer hopelessly? Medicated Resinol Ointment—rich in lanolin—acting in place of missing natural oil, softens, soothes and gives long-lasting relief.

- ATTENTION - JOBBERS

Wanted Cedar Posts

Large Quantity of 4" 10 ft. Cedar Post. Also 2" 7' & Larger, Fresh Cut, Knife Peeled, Good Quality. Highest Prices, Inquire at the

MacGillis & Gibbs Co.
Gladstone, Michigan

Mrs. Peterson Taken By Death

Mrs. Irene Peterson, widow of Ole Peterson, died Sunday afternoon at her home, 711 Minnesota Ave., following a heart attack. She was 65 years old.

For four years Mrs. Peterson taught school in Gladstone before her marriage in 1915 to Mr. Peterson, who died in 1947. He was a well known cement contractor and mason.

Born Oct. 23, 1887, in Ofvermark, Finland, Mrs. Peterson came to the United States with her parents in 1892 at the age of five. She taught in Gladstone from 1910 to 1914. Mr. and Mrs. Peterson were married in Gladstone July 25, 1915.

A past matron of Minnewasca Chapter No. 96, Order of the Eastern Star, Mrs. Peterson was also a member of the Women's Benefit Association and was by faith a Lutheran.

Surviving are one son, Norman, Gladstone High School teacher; one sister, Mrs. Stella Whitmore of Wetmore; three brothers, Oscar and Hugo Stolpe of Marquette and Henry of Chicago; and six nieces and four nephews.

The body is at the Kelley Funeral Home where friends may call.

Funeral services will be held at 2 p. m., Tuesday in the funeral home with the Rev. Clifford Peterson, pastor of the First Lutheran church, officiating. Burial will be in Fernwood cemetery.

Members of the Minnewasca Chapter, O. E. S., will attend the rites as one group.

Nab Kipling Man For Drunk Driving

Donald Tyrvainen, 42, Kipling, was arrested by Michigan State Police on Highway US 2 & 41 near the Buckeye Hill Sunday afternoon on a charge of driving while under the influence of intoxicants. He was lodged in jail and will be arraigned today in the court of Justice of Peace A. Theodore Sohlberg.

Rock

ROCK — The Rock High School students were invited to the Fall Hop at the Rock High School Friday night. The Hop was sponsored by the West Rock 4-H club. Beside regular dancing, several square dances were on the program. Refreshments of pop and candy were served. Mrs. Reino Neimela was the chaperone.

NORTHERN LEAGUE

	W	L
U. P. Mutuals	10	2
Bus Drivers	8	4
Perkins Lions	6	6
Standard Oil	6	6
American Legion	3	9
Bob's Appliance	3	9

High averages—Leo Godin 170, Leo Kulkki 166, Herb Westlund 166, George Kulack 162, Gus Kline 161.

HIG—Arne Johnson, 255; HIM—Leo Godin, 599; HTG—U. P. Mutuals, 997; HTM—Standard Oil, 2706.

MINOR LEAGUE

	W	L
Corner Tavern	9	3
Herb's Bar	7	5
Campbell's Service	5	7
Goebel's 22	5	7
Larson Bros.	5	7
Rock Lions	*5	7

HIG—Gerald LeClaire, 226; HIM—John Norkooli, 612; HTG—Goebel's 22, 971; HTM—Corner Tavern, 2751.

High averages—Les Viitala 171, Francis Trombly 164, Albert Weldum 164, Arnold Sayen 156, Emil Koski 156, Eino Tapola 156, Herb Westlund 156.

The world's annual paper production is more than eight million tons.

tuesday only!

higher priced

casual coats

special **$28**

- blanket fleeces
- wool-cashmere blends
- Temp-Resisto linings

All the ingredients for handsome, serviceable coats—the new shapes, the soft-touch fabrics, the extra comfort of Milium—and a wonderful price! Misses sizes.

sketched: blanket fleece of 70% wool, 30% mohair. Slimmed-down coat in red, pink, beige, royal, blue flame. **special, $28**

Lewis
gladstone

812 Delta — Phone 4681

Annual Meet Of Golfers Tonight

The annual meeting of the Gladstone Golf Club will be held this evening at 7:30 at the council room in the City Hall, Secretary Charles Hoffos announces.

In addition to hearing of annual reports there will be an election of officers and a meeting of the board of directors.

The meeting is open to all members of the golf club.

Rapid River

Royal Neighbors

RAPID RIVER — Mrs. August Karasti was hostess to the Royal Neighbors at her home. After the business meeting games were played with Mrs. Harry Johnson, high, and Mrs. Herman Stenlund, low. Mrs. Johnson also won the guest prize. A tasty lunch was served by the hostess at the close of the afternoon. The next meeting will be held at the home of Mrs. Jennie Duranceau, Tuesday, Oct. 27, in the evening.

Briefs

Mr. and Mrs. Jack Reese and children, Detroit, are visiting at the home of Mrs. Reese's parents, Mr. and Mrs. Herman Stenlund.

Charles Pineau, son of Mr. and Mrs. Angus Pineau submitted to an appendectomy at St. Francis Hospital. He is getting along nicely.

Mrs. Frank Nygren left Saturday morning for Chicago where she will visit with her son-in-law and daughter, Mr. and Mrs. Vernon Howard and family.

Mrs. Ben Wils and infant son, Mike, Cincinnati, Ohio, are visiting at the home of Mr. and Mrs. Andrew Wils.

The Auxiliary of the American Legion will meet Tuesday evening at the Legion Hall. Hostesses will be Mrs. Adeline Segerstrom and Mrs. Della Cambray.

Donald Pfeiffer arrived Friday night from Detroit to accompany his mother, Mrs. Eva Pfeiffer to Ann Arbor where she will enter the University Hospital for her checkup. After her dismissal she will go to Bloomington, Ill. where she will spend the winter with her daughter and son-in-law, Mr. and Mrs. Phil Bohm and family.

Mr. and Mrs. Kurt Soderberg and Mrs. Peter Short, Escanaba, spent Thursday in Green Bay.

Isabella

ISABELLA—Mr. and Mrs. Edward Hanson of Gaylord were guests of Mr. and Mrs. Henry Sundin Friday.

Henry Peterson of Thunder Lake Resort and Jack Jocque of Garden were guests of Burton Peterson Thursday.

Francis Nedeau shot a bear near his home Wednesday evening.

Oliver Hall is confined to Schoolcraft Memorial Hospital suffering from pneumonia.

Mrs. Albert Watchorn was dismissed Saturday from Schoolcraft Memorial Hospital.

Harmony Club

Mrs. Walter Butler was hostess to the Harmony Club at her home Thursday evening. Games were played with prizes going to Mrs. Roy Wester, high, and Mrs. Ray Nedeau, second. The traveling prize was awarded to Mrs. Nedeau. Mrs. Henry Turan was honor guest. Mrs. Arvid Sundin will entertain the club at its next meeting. Out-of-town guests were Mrs. Ralph Shiner and Mrs. Ruth Holmquist of Escanaba and Mrs. Fred Sundling of Gladstone.

Portuguese Macau on the South China coast, once notorious for gaming, now permits only one gambling establishment, according to the National Geographic Society. That operates under government supervision in a 14-story hotel.

RIALTO

LAST TIMES TONIGHT

The RAIDERS
RICHARD CONTE
VIVECA LINDFORS
TECHNICOLOR

SHOWN AT 7:05 AND 10:15 P. M.

— CO - HIT —

LEO GORCEY AND THE BOWERY BOYS
LOOSE IN LONDON
with HUNTZ HALL

SHOWN AT 9:00 P. M. ONLY

Starting TUESDAY

The Laugh Riot of the Year!

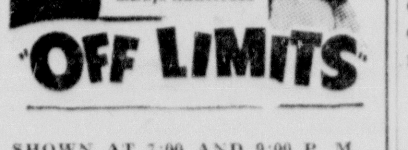

BOB HOPE
MICKEY ROONEY
Marilyn MAXWELL
"OFF LIMITS"

SHOWN AT 7:00 AND 9:00 P. M.

MANISTIQUE

Follow-Up On Lung Cancer Study To Start Next Month

The annual follow-up by the American Cancer Society on smoking in relation to lung cancer will begin about Nov. 1, E. Cuyler Hammond, director of the statistical research section of the society, has informed Manistique residents helping with the study.

The project was begun in January, 1952, under sponsorship of cigarette companies, and 394 selected counties in 10 divisions of the American Cancer Society obtained histories on the smoking habits of 204,547 men between the ages of 50 and 69. Of these, 36,166 were collected by researchers in the Michigan division.

The work in Schoolcraft County was under direction of Mrs. J. Joseph Herbert, former commander of the county cancer society. About 15 persons from this county helped make the survey of smokers.

Follow-Up In 1952

Hammond reports the study was undertaken because a number of studies have shown that smoking may be an important factor in causation of lung cancer, and because death rates from lung cancer have been increasing at an alarming rate and are continuing to increase.

The statistical director reports that the society is not certain as to complete reliability of the evidence or the degree of association in the relation of smoking to lung cancer.

The first follow-up on the case histories collected was made in Nov., 1952 and the Michigan division successfully traced 99.9 per cent of the men originally questioned.

Accuracy Amazing

"This was an accomplishment which simply amazed statisticians and epidemiologists who have had experience in attempting to trace patients discharged from hospitals," Hammond reports.

"If such good work can be repeated this year and next year, the study may be successfully completed soon than was expected," he stated.

Questioning such a large number of men was a remarkable feat, but even more satisfying was the quality of the work, Hammond states. A certain number of errors are to be expected, he said, but in this case 97 per cent of the questionaires were usable and about 90 per cent were virtually perfect. It is doubtful whether paid, professional interviewers would have done as well, he stated.

Briefly Told

Gets Ticket — Margaret Virginia Rose of Detroit has been ticketed by Manistique State Police for speeding in Blaney Park.

Girl Scout Council — The Girl Scout Council meeting scheduled for Tuesday has been postponed until Tuesday, Oct. 27.

Rebekah Lodge—Agnes Rebekah lodge, No. 159, will meet at the Legion hall at 8 p. m., today. A social hour and lunch will follow the meeting.

Athletic Club—Members of the Athletic Club are asked to use the south entrance to Manistique High School tonight. The regular meeting of the club starts at 8 p. m.

Nurses' Meeting—All nurses are urged to notice the change in meeting date from Monday to Thursday. The meeting will be held from 7 to 8 p. m. in Schoolcraft Memorial Hospital.

Baptist Aid—The Ladies' Aid society of the First Baptist church will meet Wednesday, Oct. 21, at 2 p. m. at the church. Mrs. H. H. Secore is the devotional leader and Mrs. Clarence Thorell, Mrs. James Vaughan and Mrs. Walter Linderoth, the hostesses.

Clinic—An orthopedic clinic for handicapped children in Schoolcraft County will be held at the Presbyterian church in Manistique Friday, Oct. 30. All parents of children with orthopedic defects are asked to contact their family physician so referral can be to the clinic, if deemed advisable by the family doctor.

Chicago Driver Hits Tree; Wrecks Borrowed Car Here

A car owned by Charles Golat of Manistique was considerably damaged Thursday night when Joseph Origer of Chicago, who had borrowed it, failed to negotiate a curve on the Thunder Lake Rd., near the Indian River bridge, and hit a tree.

State police report Origer said he was blinded by lights of an oncoming car, in his lane, and went off the road and hit a tree.

The car, damage to which is estimated at $400, had been loaned to Origer while his was being repaired.

Creeks in the Canadian Yukon's Klondike Valley have yielded $215 million in gold since the initial strike was made in 1896.

Voting Turnout Good At M. H. S.

Manistique High School students chalked up an 87 per cent average in voting turnout in student elections last week and gave instructors concrete evidence that teaching of democracy in schools here is effective.

"From the time a student enters high school, we try to instill democracy, and we try to put across its principles in every class," Principal Carl Olson explains.

When students have large turnouts for elections, and have a number of candidates nominated for the offices, it shows they understand that democracy works when citizens participate, he notes.

There was no coercion to get students to vote, and the purely voluntary balloting was done in study halls, the principal said. On that particular day, some students did not have study halls, because it was "a laboratory day," but voted anyway.

Some students ran on slips in the election because class petitioners for their nominations failed to submit the petition before the deadline on the Friday preceding the election.

Freshmen in the school had the best voting turnout with 91 per cent of the student body casting ballots. Seniors were next highest with 87 per cent turnout. Both sophomores and juniors had 85 per cent of their class members voting.

Voting for student association officers was by 84 percent of the student body.

Christian Western By Billy Graham Scheduled Here

A Christian western film, "Mr. Texas," produced by Billy Graham, will be shown free of charge in Manistique High School auditorium at 7:30 p. m., Thursday, Oct. 22, the Rev. A. Barton Brown has announced.

The film, first major production by the young evangelist, features Graham and his evangelistic team in a full-length color moving picture. Leading roles in the production, called the world's first Christian Western, are played by Redd Harper and Gindy Walker, professional western stars.

"Mr. Texas," which was produced as an experiment, has amazed religious leaders and motion picture authorities during its first year of showings. A record throng of 25,000 saw the film's preview in Hollywood Bown in 1951, and in 1952 an estimated three million saw it.

According to reports from the Graham film organization's office in Washington, D. C., about 85,000 viewers have made decisions to accept the Christian way of life.

The story of "Mr. Texas" revolves about the Billy Graham Crusade in Will Rogers Coliseum in Fort Worth, Tex. All of the Texas scenes in the movie were made at Forth Worth, and the rodeo scenes were made at Hardin Simmons University.

The rodeo features the world champion Mayo Rodeo Riders, and the famous Hardin Simmons cowboy band. Original music for the picture was composed by Cindy Walker and Redd Harper.

Gold Star Mothers Will Be Feted Here

The Auxiliary to Manistique VFW Post No. 4420 will entertain all Gold Star Mothers in Schoolcraft County at a social meeting tonight in the VFW clubrooms on N. Maple St.

Mrs. Ivor Willcock of Manistique is in charge of arrangements.

Pot luck lunch will be served by the Veterans of Foreign Wars Auxiliary and there will be a short program. The meeting begins at 8 p. m.

Trenary

TRENARY—A/3c Wayne LaLone, son of Mr. and Mrs. Clarence LaLone, has returned to Youngstown, Ohio, after spending a two weeks leave with his relatives and friends.

Mrs. J. H. Zeithers, mother of Mrs. C. R. Little, has returned to Oconomowoc, after spending the summer here. She is residing with another daughter, Mrs. Heneschel.

Mr. and Mrs. Ted Hitch and son Tommy of L'Anse were guests of Mr. and Mrs. Clarence LaLone recently.

Mr. and Mrs. Vilho Laurila and son Eddie have returned to Milwaukee after spending ten days here.

The Busy Beavers 4-H Club met Thursday evening at the home of Helen Rautio. The following officers were elected: president, Nancy Webber, vice president, Helen Mariin; secretary, Marlene Rukkila; treasurer; Laurel Mariin; reporter, Sharon Malnar. Lunch was served to the group following the business meeting.

City Briefs

Mr. and Mrs. Chester Winters, 614 Garden Ave., left Sunday for Lansing where they will visit for a week.

Mrs. Frank Arrowood left today for East Lansing where she will attend a three-day meeting of the Michigan division of the American Cancer Society. Mrs. Arrowood is commander of the Schoolcraft County unit.

Mr. and Mrs. Harward Barton left Friday night for Florida, where they will spend the winter.

Miss Joyce Bryers has returned to Escanaba after spending a week here at the Lester Richards home.

Mr. and Mrs. Scranton McKenzie of Indian Lake and Mrs. Everett Wood of Manistique left Friday afternoon for Mount Morris, Mich., to attend the wedding of their niece, Miss Mary Lou Carley, to Lloyd C. Brown of Mount Morris. The wedding took place at 3 p. m., Saturday. From Mount Morris Mrs. McKenzie will leave for Buffalo, N. Y. and Worchester, Mass., to spend two weeks visiting with relatives.

Mrs. James Coffee and daughter, Mary Cecile, of Thompson, Mrs. Lloyd Johnson, of Powers, and Mrs. Dan Hamiel and daughter, Mary Lou, have returned from Elgin, Ill., where they attended the wedding of their neice, Miss Jean Ostdick to Charles Michael.

Mr. and Mrs. Louis Beaudry have returned from Detroit.

Jerome Norton accompanied by Mr. and Mrs. Norbert Weber, of Gladstone, attended the football game at Green Bay Sunday.

Dr. and Mrs. Milton Ketcik have returned from Calumet.

Mr. and Mrs. Charles Michael, of Elgin, visited in the city with relatives enroute around Lake Michigan on their wedding trip.

Mr. and Mrs. William Multhaupt and children, Bill, Barbara and Bob, have returned from Elgin, Ill. where they attended the wedding of Miss Jean Ostdick and Charles Michael.

Mr. and Mrs. William Wood and three children, , accompanied by Miss Linda Hamill, spent the weekend in Rosholt, Wis.

Mrs. Donald MacLean has returned to her home, 113 Arbutus Ave., after a stay of two weeks in the Schoolcraft Memorial Hospital.

Word has been received here of the birth Saturday of a son to Mr. and Mrs. Ivan Gillingham of Detroit. Ivan is the son of Mrs. Henry Gillingham, 208 N. 5th St.

Mrs. Archie Carpenter, Mrs. Ernest Johnson and Mrs. Judith Johnson attended the Manistique-Marquette football game. They also visited with Joseph LaMuth, who is a patient at St. Luke's Hospital.

Pvt. Robert Clement returned to Fort Leonard Wood, Mo. Saturday after a short visit at his home here.

Fred Hahne and Joseph LaMuth visited with Mrs. LaMuth at St. Luke's Hospital in Marquette and attended the football game there Saturday night.

Walter Moons Leave Sunday For England

Mr. and Mrs. Walter Moon, 403 Walnut St., left Sunday morning for Montreal, Que., Can., enroute to England for an extended visit.

The Manistique couple will spend four days in Montreal and will board the Empress of Australia Thursday night. The boat is scheduled to dock Oct. 31 in Liverpool.

While in England, the Moons will visit in Leeds, birthplace of Mr. Moon, and also in London, with relatives and friends. In Leeds, they will see Mrs. Madge Brodrick, a sister of Mr. Moon.

Later the couple will travel to the south of England, and possibly to France, Spain or Italy. They will return here next spring.

Mr. Moon last visited in England in 1921. Mrs. Moon visited there in 1939, shortly before war was declared.

Termites of the species Coptotermes niger have been called the inventors of chemical warfare because their "soldiers" secrete a corrosive, milky substance from their heads.

Promptly relieves pain of
ARTHRITIS
Hospital Tests Prove It!
rub on **MUSTEROLE**®

Boneless Perch And Chicken In The Basket
$1 In Or Out
Serving until 1:30 a. m.
Phone 907-W
for take out orders
The Pines
U. S.-2 at Co. airport
Manistique, Mich.

'Stique Guard Is Inspected

Manistique National Guard armory, equipment, men and classes were inspected Friday night by Major James F. Perry, 5th Army headquarters, Chicago.

Accompanying the inspecting officer were Col. Leonard C. Ward, of Escanaba, battalion commander; Col. Raymond F. Horton Jr. of Lansing, represented the commanding general of the Michigan National Guard; Major Carleton W. Babb of Ishpeming, administrative officer for the 107th engineer battalion; and Sfc Aloysius Sever of Ishpeming, sargeant advisor for the battalion.

The armory building, vehicles and records were inspected in the afternoon, and Friday night Guardsmen were inspected in rank and questioned on military subjects and Guard organization. Classes in the carbine rifle, demolition and floating bridges also were inspected.

Men in Company D of the 107 Engineers here were paid in silver dollars after inspection for attendance at the guard summer camp, at the rate of $2 per day. A total of 1,279 silver pieces, obtained from a Manistique bank, was distributed.

Reports of the inspection here are compiled by the inspecting officer and then relayed to 5th Army headquarters in Chicago, which in turn informs local companies of their inspection rating. A critique was held here after the inspection with Capt. E. J. Doyle, company commander, and other Guard officers.

The Manistique National Guard has 46 officers and enlisted men.

U-M Lecture Here Wednesday Will Be On Growth Curves

Growth curves and the "Three Rs" will be discussed Wednesday night in Manistique High School when Prof. Waren Ketcham of Ann Arbor presents the fourth in a series of five University of Michigan Extension lectures on problems of growing children.

Prof. Ketcham, who was born in Manistiee, received his bachelor's, master's and Ph. D. degrees from the University of Michigan. His graduate work has been devoted to education, with specialization in child development.

Previously he has taught music at Reed City, Melvindale and Dearborn, and served three years as a U.S. army radar platoon sargent, in the United States, Australia, New Guinea and the Philippines.

From 1946 to 1949, Prof. Ketcham was assistant conductor of the Ann Arbor Civic Orchestra and in 1949-50 was research associate on a project on the teaching of citizenship, under sponsorship of the Palmer foundation.

Since 1950 he has been educational psychologist for Ferndale public schools. He taught at the U-M in the summer of 1951 and 1952, and now is instructor in human development and associated with research and service programs in the U-M laboratory schools.

The lecture will begin at 7:30 p.m.

Social

Pythian Sisters

A regular meeting the the Pythian Sisters will be held Thursday, Oct. 22 at the home of Mrs. Albert Ackerman, 508 Range St. A 6:30 p. m., pot luck supper will precede the meeting. All members are urged to attend.

Women's Mission Society

The Women's Missionary Society of Zion Lutheran church meets at 8 p.m., Wednesday in the church parlors. Hostesses will be Mesdames Floyd Miller, C. J. Jansen and John Larson.

More people get more news from newspapers than from all other sources combined.

RIGHT way to relieve CONSTIPATION

Take Dr. Edwards' Olive Tablets, a mild *pure-vegetable* formula. They give you a complete cleaning out yet are so gentle on the system. 30¢, 60¢

DR. EDWARDS' OLIVE TABLETS

OAK Theatre

Evenings 7 & 9 p. m.

Monday

"HANS CHRISTIAN ANDERSEN"

Technicolor

Danny Kaye

Tues., Wed., Thursday

"SO THIS IS LOVE"

Technicolor

Kathryn Grayson-Walter Abel

High-Geared Marines Turn Back Esky 38-0

MARINETTE—The high-geared Marinette Marines smothered the Escanaba Eskymos 38-0 here Saturday night with a potent display of offensive and defensive strength.

Scoring their first touchdown at the three-minute mark in the initial period, the Marines added three more in the second and one each in the last two periods.

Although they drove for a total of seven first downs, the Eskymos were unable to penetrate past the Marinette 25-yard line. It was the sixth straight loss for Escanaba this season.

Left halfback Carl Sievert and fullback Jon Hanson with 90 and 69 yards respectively, led the Marine offense which ground out 232 yards on the ground and 65 yards through the air.

Judson Leads Eskymos

Marshall Judson's 57 yard total was responsible for more than half of the Escanaba offense which gained 83 yards in both departments.

Escanaba opened the game with Dale Manske taking Dan Kunesh's kickoff on his own three yard line and returning to the fifteen. Don Dahlin smashed to the 16 before Marinette's Roland Baumgarten recovered Judson's fumble on the 15 yard line.

Fullback Hanson smashed to the nine, Don Langlois to the six, and Sievert picked up a first down on the three. Hanson cracked off-tackle for the touchdown. Glen Bunda's try for the extra point was low, and Marinette led 6-0 with three minutes having elapsed in the game.

Kunesh's onside kick was recovered by Hanson on the Escanaba 40 yard line, and the Marines were in scoring position once more. Hanson broke loose for a first down on the 24, but a fumble in the backfield on the ensuing play by Sievert moved the ball back to the 38. Again Hanson exploded off-tackle and scampered into the end zone, but a clipping penalty on the 29 nullified the play and put the ball back to the 44.

Big Second Period

Jim Ihler punted out of bounds on the 23 yard line. Judson and Dahlin made it a first down on the 37, and the two combined again to move the ball to the 43. Failing in three plays to pick up the needed yardage, Jim Beck punted on fourth down to Sievert on the Marinette 20, and he returned to the 36.

Hanson sprinted to a first down on the 48, and carried twice more for a first down on the Eskymo 40. Don Langlois chalked up another Marine first down on the 30 as the first quarter ended.

Baumgarten fired to Sievert in the end zone, but the ball passed through his outstretched arms incomplete. Hanson moved to the 15, and Langlois skirted right end for the tally from that point. Bunda's attempt for the extra point missed, Marinette leading 12-0.

Taking the kickoff on the 25, Escanaba picked up three yards in three plays. Beck punted to Hanson on the Marinette 42, and he raced down the sideline to the Esky 14 where Beck pushed him out of bounds. Sievert moved to the six, before John Berg slipped into the end zone to make it 18-0. Bunda again failed to convert.

Escanaba Drives

It was here that the Eskymos put on their most determined drive of the evening. Taking the kickoff on the two yard line, they ground out four consecutive first downs, moving to the Marinette 29 yard line. Beck's pass to Judson eating up the big share of the yardage. The attack sputtered out here, however, and the Marines took over. Sievert grabbed the ball on the first play, danced through the Escanaba secondary to spin 71 yards for tally No. 4. Don Lund split the uprights and Marinette led 25-0, as the half ended.

Glenn Pettey returned Judson's kickoff starting the second half to the Marinette 43. The Marines moved to the Esky 19 in seven plays, from where Kunesh snared Baumgarten's fourth down pass in the end zone for the score. Lund's boot sailed wide, the score remained 31-0.

Escanaba moved the ball to their 49, but were forced to punt, Sievert taking it on the 19 yard line. A personal foul on Marinette moved the ball all the way back to the Marine 4 yard line. They drove out to the 16, before Ihler punted to Judson on the Esky 48.

Score On Fumble

Judson carried to the Marine 44 as the quarter ended. But Beck was forced to kick when two pass plays failed, the ball being downed on the 17 yard line.

The Marinette team pushed for three first downs to the Esky 36, before Bob DeMars fell on Langlois' fumble to end the threat. The Marines regained possession almost immediately, however, when Pettey intercepted a Beck pass intended for Bob Bero on the 40. Four tries yielded just nine yards, and the Eskymos took over.

Dahlin moved to the 29, but a bad pass from center, over the head of Garry Gillespie, pushed the ball back to the 10 yard line. Beck fumbled on an attempted pass, and for the second time, the Marines had recovered a fumble deep in Esky territory as Wayne Hebert smothered the ball on the one foot line. Garry Martz pounded over for the final T.D. Lund's boot was good and the final score read 38 to 0 in favor of Marinette.

Time ran out on the first play following the kickoff.

INDIVIDUAL YARDAGE

Escanaba	Carries	Gain	Lost	Tot.
M. Judson	14	58	1	57
Dahlin	9	19	4	15
Heminger	1	1	0	1
Bero	1	8	0	8
Manske	1	2	0	2
D. Judson	3	6	0	6
Gillespie	1	0	17	-17
Total	32	94	42	52

Marinette	Carries	Gain	Lost	Tot.
Sievert	8	98	8	90
Hanson	10	69	0	69
Langlois	7	37	7	30
Berg	4	18	0	18
Mudrak	3	13	0	13
Bunda	3	13	8	5
Nyland	5	10	6	4
Johnson	3	6	1	5
Baumgarten	1	0	0	0
Martz	2	1	3	-2
Total	46	265	33	232

STATISTICS

	Esc.	Mar.
First downs rushing	5	10
First downs passing	2	2
First downs penalty	0	0
First downs total	7	12
Passes attempted	10	8
Passes completed	3	4
Passes intercepted by	0	1
Yards gained passing	31	65
Yards gained rushing	94	265
Yards lost rushing	42	33
Net. yardage rushing	52	232
Total net yardage	83	297
Penalty yardage	30	5
Opponents fumbles rec.	1	2
Punt return average	40	15
Punt average	31.8	42

SCORING

Escanaba	0	0	0	0—0
Marinette	6	19	6	7—38

HALFBACK BILL HOLM of Manistique picks up extra yards in the clash with Marquette Friday night, while End Francis Laurion blocks a Marquette player. The Emeralds downed the Gravearets 26-0. (Linderoth Photo)

Burton Sparks Braves To 14-0 Grid Victory Over Stephenson Team

GLADSTONE—Two electrifying runs of over 50 yards by Halfback Bob Burton sparked the Gladstone Braves to a 14-0 victory over a stubborn Stephenson eleven at Marble Athletic Field Saturday afternoon.

The Braves close the season next Saturday against the Eskymos at Escanaba.

Burton's first long run set up the initial score early in the second quarter. Stephenson was forced to punt and Bratonia snagged it on the 25 and returned 15 yards to his own 40. With good blocking Burton swept left end and raced down the sideline to the goal but he stepped out of bounds on the 5. Left half Jim Bratonia skirted the other end for the 5 yards without a hand touching him and Dick Rivers booted the placement that put the Braves out in front 7-0.

The next counter came within a few minutes of the start of the third quarter. An exchange of punts gave Gladstone the ball on its own 40. An offside penalty cost the Braves 5 yards and a fumble 6 more but a pass, Francis Peterson to Jack Beach, picked up the loss and an extra yard putting the ball on the 41.

Then on a play identical to the other, Burton skirted left end and down the sideline for 59 yards and a touchdown. Rivers again kicked the extra point from placement.

The Braves narrowly missed scoring on two other occasions. Once was in the opening period when a poor Stephenson punt went out on their own 40. Pass interference was called giving the Braves a 1st down on the 20. Burton made 6, Bratonia one and Burton one and then Corbiel plowed through the middle for a first down on the 9. Corbiel in two tries went to the 1. Corbiel missed the pass from center and Stephenson recovered on the 10.

Roger Carlson almost duplicated his feat of a week ago on a pass interception near the close of the game. On their own 40 Stephenson passed and Carlson picked it out of the air at midfield and raced to the 20 before being forced out of bounds. A pass to John Quinn gained 5 to the 15 as the game ennded.

Four major penalties were called during the game. Three were on the Braves, one for clipping and two for offensive holding.

The lineups:

Gladstone	Pos.	Stephenson
Duane Peterson	E	D. Crandall
Jack Beach	E	James Strohl
Bob Sandstrom	T	Robert Carroll
Ed Farrell	T	Ray Rasner
Dick Rivers	G	David Rivard
Tom Brewer	G	L. Gerue
Rod Kelley	C	Nick Kalishek
Fran. Peterson	GB	Lesperance
Jim Bratonia	HB	Jerry Martin
Bob Burton	HB	L. Piche
Joe Corbiel	FB	T. Kakuk

Scoring by quarters:

Gladstone	0	7	7	0—14
Stephenson	0	0	0	0—0

Officials: Dick Schram, referee; Leo Brunelle, umpire, and George Ruwitch, head linesman.

Spartan Backfields Wage Scoring Battle

By ROBERT E. VOGES

EAST LANSING (AP)—There was a contest within a contest going on in Macklin Stadium Saturday as Michigan State whipped Indiana 47-18 and ran away to its 28th consecutive football victory.

In addition to the Big Ten game between the Spartans and the Hoosiers, there was also an inter-squad battle for scoring honors between Coach Biggie Munn's first team and his so-called second stringers.

Starters Didn't Click

Tom Yewcic at quarterback, Leroy Bolden and Billy Wells at the halves and Evan Slonac at fullback started for the Spartans.

Surprisingly, this combination couldn't even pick up a first down in the first quarter and Indiana led 6-0 after quarterback Florian Helinski sneaked over from the one-foot line to cap a 29-yard drive.

"The first club just didn't do the job," said Munn afterward. "I had no choice except to pull them. It was the so-called second backfield sparked by Earl Morrall of Muskegon that put us on the right track."

Wells Gets Touchdown

The second combination had Morrall at quarterback, Jim Ellis of Saginaw and Bert Zagers of Cadillac at the halves and Gerry Planutis at fullback.

The subs scored on the very first play the first two times they had the ball.

The tying touchdown came from a 17-yard zig-zag run along the sidelines by Ellis. On a 67-yard pass play, Morrall threw to Ellis Duckett on the Indiana 44 and Duckett went over.

The Homecoming crowd of 51,598 gave a standing ovation when the second team trotted off the field.

Munn put his starters back in again and Wells supplied the payoff by going over from two yards out.

The fastest harness horse in training today is the pacer Direct Rhythm who has a mile in 1:56 1/5 to his credit. His sire, Billy Direct, was the fastest of all harness horses with a mark of 1:55 for the mile.

Lots Of Angles To Turpin-Olson Fight

By MURRAY ROSE

NEW YORK (AP)—England's Randy Turpin and San Francisco's Carl (Bobo) Olson meet for the middleweight championship Wednesday night in an international bout that has more puzzling angles than a dime detective story.

Here's Turpin, onetime conqueror of the great Ray Robinson and a former champion himself, rated a 2-1 underdog against the man who was stopped and beaten by Robinson.

Sure, Turpin was stopped by Sugar Ray in 10 rounds in their second fight but the strong invader seemed on his way to victory when Referee Ruby Goldstein halted the bout with eight seconds left in the round.

Feel He's Slipped

The feeling, of course, is that the 25-year-old British Negro has slipped since fighting Robinson and that Olson has come along at a rapid rate.

But more than that is the Turpin's strange training procedure. He has boxed only 28 rounds since he arrived in America a month ago.

Randy, himself, said that he will be in top shape and that too much boxing would make him stale. But Jack Solomons, the British promoter who always has had the big say in Turpin's career, has gone on record as saying he "doesn't approve" Randy's training methods.

"He hasn't boxed enough," said Solomons. "If it goes 15 rounds, Olson will win."

Playing Possum?

It could be that the British are playing possum. It could be, too, that Turpin has been doing some fighting in secret.

Olson, meanwhile, has been training in his usual fashion. He's been boxing regularly and hustling about in the gym. He figures to be in great shape, ready to go a full three minutes every round as he generally does.

Both fighters are the same age, 25, and have almost similar records. Turpin's is 49-3-1 with 33 knockouts, Olson's 53-5 with 25 kayos.

CBS will telecast and broadcast the 9 p. m. CST scrap.

Football Scoreboard

RESULTS SATURDAY

GLADSTONE 14, STEPHENSON 0
MARINETTE 38, ESCANABA 0
IRON RIVER 16, IRON MOUNTAIN 14
IRONWOOD 26, ASHLAND 7
WAKEFIELD 13, HANCOCK 12
NORWAY 13, KINGSFORD 6
ONTONAGON 47, L'ANSE 0
BESSEMER 19, PARK FALLS 6
CRYSTAL FALLS 21, NIAGARA 6
FLORENCE 27, POWERS 7

Best Offensive Show Gives Pack 37-14 Win

GREEN BAY, Wis. (AP)—The Green Bay Packers put on their best offensive show of the year before the homefolk Sunday and swamped the Baltimore Colts, 37-14, for their first win of the National Football League season.

The Packers capitalized on three breaks to get rolling after three NFL losses. But only 18,713 fans were on hand to see them.

Two interceptions of Fred Enke passes and an Enke fumble set up three Packer touchdowns.

Marv Johnson picked off an Enke aerial in the second period and ran it back 36 yards to the Baltimore 34. Babe Parilli climaxed the comeback by smashing over from the one.

Howie Ruetz recovered an Enke fumble after the next kickoff on the Baltimore 11 and Fred Cone scored on the next play.

Val Joe Walker intercepted an Enke pass in the fourth period and ran it back 54 yards to score.

Other Packer scores came on rookie Al Carmichael's 41-yard sprint in the third period, Floyd (Breezy) Reid's seven-yard ramble, also in the third, and Cone's fourth period field goal.

Enke pitched a screen pass to John Huzvar near the end of the third period for a 30-yard scoring play and hit Bert Rechichar for a 55-yard touchdown play less than two minutes before the game ended for the Colts' only scores.

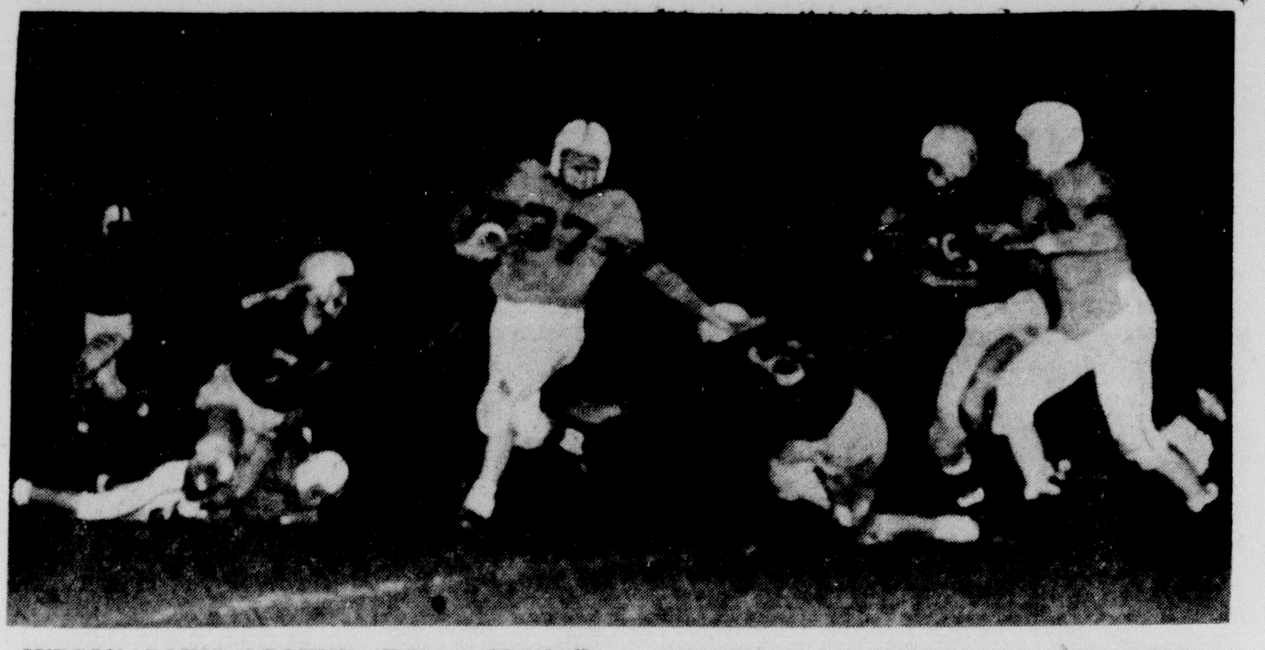

JUDSON GAINS GROUND—Eskymo Marshall Judson picks up five yards on this sweep before being tackled by Marinette's Jon Hanson and Roger Peters. Judson led Escanaba's running attack against the Marines who posted a 38-0 victory over the Eskymos at Marinette Saturday night. (Daily Press Photo)

Panel Meets To Write New Rule

LANSING (AP)—A panel of educators and interested citizens today steps into the breach of a heated high school athletics controversy—the writing of a new "awards" rule.

The committee has been appointed by Dr. Clair L. Taylor, state superintendent of public instruction, in an effort to substitute for the awards rule of the Michigan High School Athletic Association which was suspended recently by a legislative committee.

The committee plans a two day session.

The success of the committee in preparing a rule free from further controversy may determined whether dispute over the operations of the athletic association continues or dies.

There were even vague hints that the new rule might be applied retroactively to the cases of 10 prep school athletes who lost their eligibility for one year this fall because they violated the "awards" rule. They did so by accepting merchandising awards for competition in summer vacation sporting events.

Betsy Rawls Winner Of Texas Tourney

FORT WORTH, Tex. (AP)—Petite Betsy Rawls of Spartanburg, S. C., playing her irons accurately, won the 18th annual Women's Texas Open Sunday with a 5 and 4 victory over Fort Worth amateur Polly Riley.

Soo Sextet Will Play In U.P. Hockey League

MARQUETTE (Special) — In addition to the defending champion Calumet Radars, colorful Portage Lakes Pioneers and scrappy Marquette Sentinels, hockey fans in the Escanaba area will have the opportunity of seeing a potent Canadian Soo sextet in action in Escanaba this coming season.

Although the Algoma sextet of Sault Ste. Marie, Ont., will not play a full league schedule because of the distance involved, it was agreed at a Northern Michigan Hockey League meeting here yesterday afternoon that the Soo would make a swing around the circuit twice during the season. Also, arrangements will be made during the second half of the season for a home-and-home series with the Soo team.

Outside Official

For the official league championship, it will still be Escanaba, Marquette, Calumet and Portage Lakes battling it out. In its third year, Escanaba's Hawks made their best showing thus far. They ousted Marquette in the semi-finals and gave Calumet a four-game run for it in the best-of-five title series despite the loss of Burt Petaja, Jim Ogle and Buddy Provo for the championship games.

Representatives of all teams, yesterday agreed to hire an outside or neutral official for all league games. Each team will furnish a linesman for home games. President H. W. Alholm, of Marquette, is checking several prospects for the full season job of officiating all league games.

Escanaba Meeting

The possibility of a six-team league went by the boards when Chum Running, of the Canadian Soo, announced that the American Soo Mohawks, who had contemplated joining the NM circuit with the Canadian sextet, had decided to join the Soo Algoma League with Thessalon, Blind River and Espanola. Eagle River, Wis., will not join the NM circuit this season, it was announced.

The Escanaba Hockey Association will meet at the Escanaba Elks Club at 7:30 p. m. Wednesday, Oct. 21, to make plans for the booster "feed" Wednesday, Nov. 4, programs and advance ticket sales.

Bates Ties For Scoring Honors

CHICAGO (AP)—Mickey Bates, half of Illinois' brilliant one-two ground gaining punch, has popped into a first-place tie with Ohio State's Bob Watkins for the Big Ten football scoring leadership.

When Bates scored two touchdowns in Illinois' 27-7 conquest of Minnesota it upped his personal total against conference and non-conference teams to 48 points. Watkins, who also has 48, scored one TD as the Bucks beat Penn 12-6.

Bates has scored at least one touchdown in every game.

J. C. Caroline, Illinois' other running wizard, is in a fifth-place tie with five other players, all of whom have 24 points.

Behind Bates and Watkins is Michigan's Tony Branoff, with 33 points, and Michigan State's Billy Wells, with 30. Tied with Caroline at 24 are Leroy Bolden, Michigan State; Dusty Rice, Iowa; Ted Kress, Michigan, and Jerry Webber Northwestern, Florian Helinski of Indiana has 23.

Sawchuck In Comeback Role At Tender Age

DETROIT (AP)—It's strange that Terry Sawchuk, at the age of 24, should be making a comeback with the Detroit Red Wings. But that he is, and the youthful goalie passed his first test in fine style.

Sawchuk returned to the hockey wars Sunday after missing three games with a slashed knee, and he blanked the fast-skating Montreal Canadiens, 4-0. The victory pushed Detroit past Montreal into first place in the National Hockey League.

Was Flop Last Year

But it was more of an individual victory for Sawchuk who wants to make this his best season.

Last year, Sawchuk was a flop—at least he's the first to admit it. The Red Wings, after finishing the regular-season title in a breeze, failed dismally in the playoffs and Sawchuk took much of the blame.

A week ago Sawchuk was slashed in the knee and was forced to the sideline. An untested rookie, Dave Gatherum, was rushed up from the minor leagues. He did a spectacular fill-in job, allowing only two goals in three games.

Missed Shutout

Gatherum missed a shutout Saturday night when Chicago scored with just four seconds to play. Detroit won, 2-1.

Then, last night, the Montreal Canadiens came to town. First place was at stake. And Sawchuk replaced Gatherum.

Moving quickly and surely, Sawchuk stopped 25 drives in a brilliant exhibition.

The Wings scored in every period to make his job easy. The goal-getters were Marty Pavelich, Red Kelly, Gordie Howe and Dutch Reibel.

Lions Did Everything But Win On Gridiron

By JOE FALLS

DETROIT —How can a football team roll up 23 first downs, 163 yards rushing and 263 yards passing—and still lose. And look bad doing it, too.

This was the frustrating performance turned in by the Detroit Lions in Briggs Stadium Sunday, when the Los Angeles Rams handed them their first defeat of the National Football League season, 31-19.

The Lions gained a total of 426 yards, rushing and passing, to the Rams' 391; made more first downs 23-18; completed more passes, 16-12, and even had a far better punting average, 45-34.

Not On Paper

But this sport is still played on the field, and not on paper, and that's where the Rams excelled. Their tackling was sharp, and their blocking was near perfect.

In short, the Rams looked like a class team while the Lions resembled a drowsy giant just awakened from a long slumber.

The Lions hadn't lost a league game since the middle of last season and probably had a letdown coming.

The loss dropped the Detroiters into a three-way tie for the Western Division lead along with Los Angeles and San Francisco. Each has a 3-1 record.

The Rams eased to a touchdown within three minutes Sunday, marching 65 yards in eight plays. Tank Younger, a bruising fullback, slammed across from the one-yard line.

The Lions drove 72 yards in seven plays and scored after 15 seconds of the second period on a 16-yard pass, from Bobby Layne to end Leon Hart. But the Lions then committed one of pro football's rarities — a missed extra point.

That took the snap out of the Lions.

Norm Van Brocklin, a gifted passer, fired touchdown strikes of 45 and 40 yards and Woodly Lewis, a demon halfback, raced 78 yards with a punt return for the Rams' other scores.

Axel Anderson Gives Northern 19-18 Win Over Michigan Tech

MARQUETTE—Former Escanaban Axel Anderson gave Northern Michigan College its first gridiron victory over Michigan Tech since 1946 when he caught a pass for the extra point with 13 seconds left in the game as the Wildcats edged the Huskies 19-18 here Saturday night.

Marquette overcame an 18-0 margin to nip their Upper Peninsula rivals before a crowd of 4,000 fans at Memorial Field.

Bowling Notes

ELKS WOMEN'S MAJOR

	W	L
Fran's	4½	1½
Needham's	4	2
L & L	2½	3½
Rodman's	1	5

HTG—Needham's, 803; HTM—Needham's, 2149; HIG—Fern Schram, 194; HIM—Bunny Moersch, 475.

High averages—Fern Schram 152, Bunny Moersch 143, Gladys Richards 143, Cecile Meiers 139, Lorraine Johnston 126.

Three Unbeaten Teams Bid For Big Ten Title

By TOM BRANAGAN

CHICAGO (AP)—Undefeated aspirants to the Big Ten football titles were three deep today as Illinois pushed pugnaciously up alongside Michigan State and Michigan.

And this powerful trio had to keep a wary eye on the doings of Wisconsin, a one-time loser which beat Purdue 28-19 in the conference opener for both teams.

All four teams can boast undefeated Big Ten records, although of the four Michigan State has been by far the most impressive.

Third Big Ten Win

The Spartans' 47-18 ramble over Indiana Saturday was their fourth straight win and their third in the conference. Michigan also has won four straight — two of them Big Ten games. Illinois has three wins, two of them in the conference, and a tie.

Wisconsin has won three all told but lost a non-league encounter with UCLA.

Coach Ray Eliot of Illinois still refuses publicly concede his boys anything beyond 'hope for the first division" but the Illini, in trimming a good Minnesota team 27-7 Saturday, proved themselves definite title contenders.

Bates Sets Pace

J. C. Caroline and Mickey Bates, Eliot's sophomore stars maintained the terrific one-two ground assault that humbled Ohio State 41-20 in leading the Illini attack against the Gophers. Bates rammed 16 yards for one touchdown and caught a 26-yard pass for another. Caroline skipped 49 yards for a TD in totaling 205 yards running.

Eliot feared last week's victory over Ohio State was merely a "flash in the pan" but he undoubtedly recognizes today that he has the makings of a champion. Nonetheless, when title possibilities for the Illini are mentioned he continues to scoff.

Michigan shows a tendency to drag tough situations. Had it not been for Duncan McDonald's fine passing eye — good for three touchdown pitches — the Wolverines could have been beaten by Northwestern instead of emerging with a 20-12 decision. They barely escaped with victory, 14-13, over Iowa the previous Saturday.

Wisconsin Not Proven

Wisconsin, despite its win over the team that tied the Badgers for the conference championship in 1952, has yet to prove it can triumph over top-flight opposition.

In other games Ohio State was lucky to escape with a 12-6 verdict over Penn and Iowa beat Wyoming 21-7.

Among the independents, Notre Dame—the nation's top rated football team—defeated Pitt 23-14 and Marquette whipped Arizona 14-0.

Ohio State, which still considers itself in the running for the Big Ten crown with a 1-1 record, offers Wisconsin the big test it needs in a game Saturday at Madison. Michigan is at Minnesota in another mettle-testing battle for the Wolverines.

Michigan State should hand Purdue its fifth straight setback at Lafayette, Ind., while Indiana and Iowa both try for a Big Ten victory in an Iowa City date.

Illinois and Northwestern play nonconference teams — the Illini hosting Syracuse and Northwestern entertaining Pitt.

Georgia Tech is at Notre Dame in the week's big game, matching undefeated teams, while Marquette plays College of Pacific at Milwaukee.

New York Giants Win Third Straight Game

TOKYO (AP)—The New York Giants today beat a picked team of Japanse professional baseball players 4-1 before 41,000.

It was the Giants' third victory in three starts on their 14-game exhibition tour of Japan.

Outfielder Jim Rhodes and shortstop Daryl Spencer homered for the Giants today, each with nobody on base. The National Leaguers picked up two more runs on a walk, a triple by right fielder Don Mueller, and an error.

The All-Stars collected only six singles off starting pitcher Jim Hearn, who worked seven innings, and Hoyt Wilhelm, who finished up.

They bunched three in the fourth inning for their only run.

Indoor Ice Skating Meet Site Is Set

ST. PAUL, Minn. (AP)—Champpign Urbana, Ill., has been selected for the 1953 national indoor ice skating meet by the American Skating Union.

A Union meeting announced the selection Sunday. Dates for the meet will be fixed later.

The oldest five man team in American Bowling Congress competition was the Citizen's Bank team of Vermillion, S. D. The average age was 69.8.

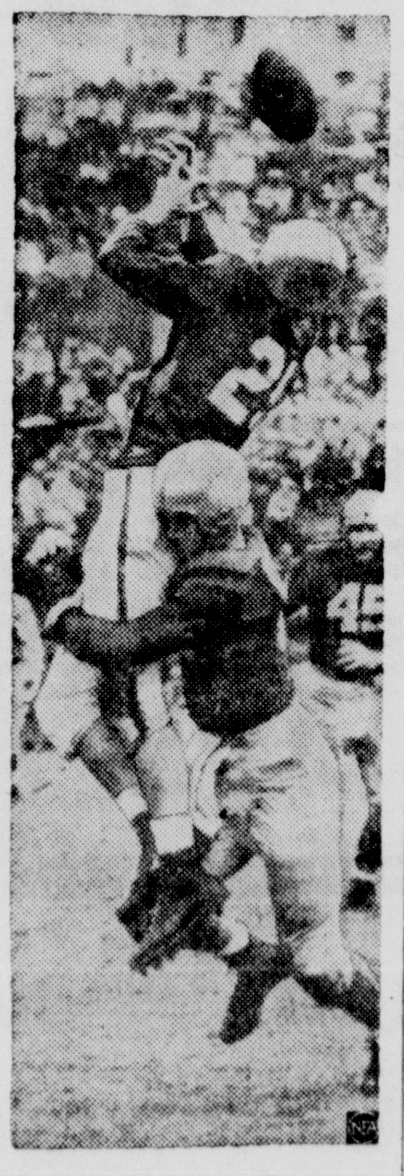

UP AND AT 'EM — Zeke Bratkowski of Georgia appears to be giving Max McGee an extra boost, but actually he was tackling the Tulane halfback before the latter could get his hands on the pass and it was ruled interference for a gain of 20 yards. Georgia won at Athens, 16-14. (NEA Photo)

Title Picture Clears Up In Pro Grid League

By ORLO ROBERTSON

NEW YORK (AP) — The title picture in the Eastern Conference of the National Football League was much clearer today with Cleveland the only undefeated team. But not so in the Western Conference, where three teams were deadlocked for the lead, each with three victories and one setback.

Cleveland's Browns took undisputed command of the Eastern Division Sunday handing the Washington Redskins their first setback 30-14. But the Detroit Lions, 1952 champions, were dumped out of the unbeaten class by the Los Angeles Rams 31-19. And the San Francisco 4934s outscored the Chicago Bears 35-28. That left the Lions, Rams and 49ers tied for first place.

Giants' First Win

In other games the New York Giants and Green Bay Packers came up with their first victories. The Giants beat the still winless Chicago Cardinals 21-7. On Saturday night the Philadelphia Eagles got out of the victoryless group by whipping the Pittsburgh Steelers 23-7.

The Western Conference race could be straightened out a little this weekend when the Lions travel to San Francisco. In their previous meeting a week ago, Detroit defeated the 49ers 24-21. The Rams play host to the Chicago Bears, who could prove troublesome off the scoring punch they showed Sunday.

The Browns will be in New York as the favorites but these two teams are famous for playing close, low scoring games and now that Steve Owen's boys have discovered they can score it may mean trouble for Otto Graham and his cohorts.

Bears Had 21-0 Lead

The Bears took a quick 21 - 0 lead over the 49ers but that was all of their scoring until late in the game. After two Frisco touchdowns in each of the final two quarters, the 49ers had a 35-21 bulge. With their ace passer, Y. A. Tittle, sidelined by injuries, the 49ers depended mostly on the round eating shots of Joe Perry, Joe Arenas and Hugh McElhenny.

Chuck Conerly let loose with a 60-yard pass to Ray Pelfrey and set up another touchdown with two long heaves as the Giants made their home debut before 30,301 spectators. Coherly completed 10 of 15 aerials for 174 yards.

A crowd of 18,713 saw the Packers cash in on three breaks at the expense of Fred Enke in beating the Baltimore Colts, 37-14. Five backs shared Green Bay scoring honors.

Dartball

DELTA COUNTY CHURCH

	W	L
Calvary Luth. #2	3	0
Red Shirts	3	0
St. Stephen's	3	0
Immanuel Lutheran #1	2	1
Immanuel Lutheran #2	2	1
First Methodist	2	1
Presbyterian	1	2
First Lutheran	1	2
Central Methodist	1	2
Latter Day Saints	0	3
Clvary Lutheran #1	0	3
Bethany Lutheran	0	3

Week's Scores

First Methodist	9	8	3
Central Methodist	8	6	13
Immanuel Lutheran #2	1	5	8
First Lutheran	2	4	2
St. Stephen's	10	3	6
Latter Day Saints	2	2	4
Calvary Lutheran #1	0	6	2
Calvary Lutheran #2	6	7	7
Red Shirts	9	9	21
Bethany Lutheran	3	8	2
Immanuel Lutheran #1	4	2	4
Presbyterian	3	7	2

Games October 20

First Methodist at Latter Day Saints.
Calvary Luth. #2 at Cen. Methodist.
St. Stephen's at Bethany Lutheran.
Immanuel Luth. #2 at Immanuel Luth. #1.
First Luth. at Calvary Luth. #1.
Presbyterian at Red Shirts.

Pro Football

NATIONAL FOOTBALL LEAGUE STANDINGS
By The Associated Press

EASTERN CONFERENCE	W	L	T	Pct.
Cleveland	4	0	0	1.000
Washington	2	1	1	.667
Pittsburgh	2	2	0	.500
Philadelphia	1	2	1	.333
New York	1	3	0	.250
Chicago Cards	0	4	0	.000
WESTERN CONFERENCE				
Detroit	3	1	0	.750
San Francisco	3	1	0	.750
Los Angeles	3	1	0	.750
Baltimore	2	2	0	.500
Chicago Bears	1	3	0	.250
Green Bay	1	3	0	.250

Saturday's Result
Philadelphia 23, Pittsburgh 7

Sunday's Results
Green Bay 37, Baltimore 14
New York 21, Chicago Cards 7
Cleveland 30, Washington 14
Los Angeles 31, Detroit 19
San Francisco 35, Chicago Bears 28

Saturday
Green Bay at Pittsburgh (Night)

Sunday
Chicago Bears at Los Angeles
Cleveland at New York
Detroit at San Francisco
Philadelphia at Chicago Cardinals
Washington at Baltimore

Outfielder Jerry Lynch, a Yankee farm hand, is making the Bronx brass mighty happy. He led the Piedmont League in hits, doubles, triples, total bases, RBI's and average. He was fourth in homers.

Orange Bowl Picks Conference Entries

MIAMI, Fla. (AP) — November's wild scramble for bowl football teams was rapidly becoming a thing of the past today as the Orange Bowl entered into a pact with the Big Seven and Atlantic Coast conferences to supply its teams for the next two years.

Oklahoma and Maryland are strong favorites to dominate the two leagues and meet here New Year's Day in the first game under the agreement.

Three Berths Open

The Orange Bowl action, long expected, leaves only three major bowl berths open for competitive bidding—two in the Sugar Bowl at New Orleans and one in the Cotton Bowl at Dallas.

Only the Sugar Bowl still selects both teams at random. The Cotton Bowl picks one at large to meet the Southwest Conference champion. The Rose Bowl is a closed corporation, matching teams from the Big Ten and Pacific Coast conferences.

The field from which the Sugar and Cotton bowls can choose was severly restricted by the Orange Bowl's success in tieing up the Big Seven and Atlantic Coast groups.

Among the major conferences, only the Southeastern still is wide open for bowl bids. The Southwest Conference runner-up is available and after that the choice is limited to the independents. The No. 1 independent, Notre Dame, last week squelched reports that it might reverse a long-standing policy against postseason games and take a Sugar Bowl bid.

The Atlantic Coast Conference was formed this year by teams which bolted the Southern Conference because of its ban on bowl games. Its members are Maryland, Clemson, Duke, North Carolina, Wake Forest, North Carolina State, South Carolina and Virginia.

The Big Seven is made up of Oklahoma, Missouri, Nebraska, Kansas, Colorado, Kansas State and Iowa State.

Hockey

By The Associated Press

Sunday's Results
Detroit 4, Montreal 0
Toronto 2, Chicago 1
Boston 3, New York 2

Saturday's Results
Montreal 5, Boston 2
Detroit 2, Chicago 1
New York 1, Toronto 1 (tie)

Fan Fare

By Walt Ditzen

Minor League Baseball Clubs Seek Law Changes

By HAROLD V. RATLIFO

DALLAS (AP)—Texas League club owner Dick Burnett said today he thought real progress had been made toward getting changes in the baseball laws that will "give the minor leagues a chance to survive."

Burnett, owner of the Dallas club, called a meeting attended over the weekend by presidents and representatives of 23 minor leagues and representatives of six major league clubs. The minor leaguers approved legislation that would give them a greater voice in the framing of baseball laws, bring about an unrestricted draft, pay the players part of their purchase of draft price, allow them to waive the draft, raise the price of the draft for the lower minors (Class B down to D), return restrictions to radio broadcasts and telecasts of major league games in minor league territory, and create a revised minor league agreement.

Will Be Submitted

These amendments are to be submitted to the national baseball convention in Atlanta Nov. 30-Dec. 3, and Burnett said he was confident of their being accepted by the major leagues.

The Dallas baseball leader put out $7,500 to bring the minor league representatives here but he said he thought it was money well spent. "If we can get one thing done for baseball it will be worthwhile," he told the meeting.

Burnett figured several of the items would help baseball in its fight to retain the reserve clause, a matter now in the Supreme Court. The unrestricted draft, which Burnett also said would end chain baseball, and payment of part of the sales price—they set it at 10 per cent—to the players were cited as the points that would help the game in seeking to retain the reserve clause. This law of baseball gives a club sole ownership of a player who has signed a contract with it and he must either play with that club or not play at all.

"Many are down on baseball because they have the idea that its contracts place players in servitude," Prentice Wilson, Burnett's attorney who framed the legislation, said. "Giving the player part of his sales or draft price and an unrestricted draft that gives him the chance to advance in his profession should remove that prejudice."

BOWLING

CLASSIC LEAGUE

	Points
Escanaba Paper Co.	8
C. Jay's Bar	8
L & L Transfer	7
Arcadians	7
Mike's Tavern	5½
Cole's Insurance	5
Jensen & Jensen	4½
Clairmont Transfer	3

HTG—Escanaba Paper Co., 992; HTM—L & L Transfer, 2724; HIG—Boyle, 245; HIM—Boyle, 643.

High averages—Boyle 191, Holmes 191, Lundmark 191, Myers 188, Feller 187.

K. C. INDUSTRIAL

	W	L
Bark River Oil	8	4
Oldtimers	8	4
Norm's Super Market	7	5
Birds Eye Veneer	6	6
No Name	4	8
Reese	3	9

HTG—Oldtimers, 891; HTM—Oldtimers, 2414; HIG—H. Naumann, 200; HIM—B. Douglas, 542.

High averages—B. Douglas 180, J. Bink 172, H. Brault 168, L. Rublein 167.

ELKS LADIES WEDNESDAY 9:00

	W	L
Be-Bops	4	2
Jenkins	4	2
Nedys	3	3
Elkadettes	1	5

HTM—Nedys, 1790; HTG—Nedys, 652; HIM—N. Brazeau, 437; HIG—N. Brazeau.

High averages—Nita Brazeau 141, Alice Taylor 135, Joyce Hall 130, Mage Kennedy 127, Esther Bebeau 126.

TEACHERS LEAGUE

Team	W	L
3	3	0
6	3	0
1	2	1
8	2	1
2	1	2
7	1	2
4	0	3
5	0	3

HTM—One, 1477; HTG—Three, 554; HIM—Bill Pucklewartz, 550, Mary Newton, 391; HIG—Bill Pucklewartz, 211, Catherine McNamara, 158.

High averages—Bill Pucklewartz 183, Don McKie 154, Bob Schaeffer 154, Louis Diedrich 146, Robert E. Meyer 143, Mary Newton 130, Catherine McNamara 124, Rosemary Cummins 120, Irene Karasti 119, Edith Marinelle 119.

K. C. MONDAY LADIES

	W	L
Granada	8	4
Colenso's	8	4
Phoenix	7	5
Tommy's	7	5
Elmer & Ray's	5	7
Paper Mill	2	10

HTM—Granada, 2079; HTG—Colenso's, 727; HIM—June Baum, 511; HIG—June Baum, 197.

High averages—June Baum 154, Belle Abel 145, Helene LaPorte 144, Babe Bowden 143, Doris Fitzpatrick 142.

HARNISCHFEGER LEAGUE

	Points
Repair Shop	12
T. C. 2—Machine Shop	11
Plate Shop	11
A. C. Welders	10
Supervisors	10
Miti-Mites	9
T. C. Mixed Five	8
Set-Up	7½
Machine Shop	7
Cab-Plant	6½
Ind. Engineers	2
Arc-Sparks	2

HIG—R. McDonald, 199; HIM—R. HIG—R. McDonald, 199; HIM—C Peltier, 541; HTG—T. C. Mixed Five, 866; HTM—Set-Up, 2418.

High averages—R. Losse 200, E. Gravelle 182, C. Peltier 179, M. Kutchenburg 175, M. Chigi 171.

K. C. MEN'S TUESDAY 7:00

	W	L
Young's Haberdashery	6	3
Bell Telephone	6	3
Teenagers	5	4
Clairmont's	4	5
St. Joe Boosters #1	3½	5½
St. Joe Boosters #2	2½	6½

HTG — Young's Haberdashery, 815; HTM — Young's Haberdashery, 2267; HIG—H. Kleiman, 211; HIM—H. Kleiman, 527.

High averages—H. Kleiman 168, K Lewis 159, A. Lauzon 158, M. Chigi 158 B. Guindon 157.

K. C. MEN'S TUESDAY 9:00

	W	L
Farmer's Supply	7	2
Delta Frame	5	4
Bark River Concrete	5	4
River View	4	5
Ray's Feed Mill	4	5
Farmer's Union	2	7

HTG—River View, 769; HTM—Delta Frame, 2133; HIG—C. LaMarche, 178; HIM—F. Smith, 492.

High averages—F. Smith 164, R. Nadon 154, M. Embs 153, G. Pilon 151, G Auger 148.

Porterhouse Is Upset In Pimlico Futurity Running

By JOHN CHANDLER

NEW YORK (AP)—The stunning defeat of Porterhouse in the $70,000 Pimlico Futurity pointed up the fact today there still is no standout 2-year-old who can be rated winter book favorite for the 1954 Kentucky Derby.

Porterhouse, from Mrs. M. E. Person's Llangollen Farm, made a neat grab for the juvenile crown when he copped the $117,000 Belmont Futurity Oct. 3. Then he let it slip from his grasp Saturday at Baltimore when Joe Gavagnano's Errard King made a runaway of the Pimlico Futurity. Errard King now has won siv of eight races, but Saturday was his first start out of New Jersey.

The $55,000 East View Stakes at Jamaica Wednesday may turn up a colt who will merit some titular consideration, although Porterhouse and Errard King are by no means out of the voting. Errard King still has some others to beat, besides Porterhouse, who had taken six out of seven until Pimlico's stake.

The East View will be watched with interest, for the sensational one-time starter Mister Gus is scheduled to make his first stakes showing. Mister Gus, owned by Gustave Ring of Washington, in his one and only outing a week ago zipped down the Widener straight course to win easily in near track record time.

Ted Atkinson was standing straight up in the saddle for the last 50 yards, or Mister Gus would have cracked the record. As it was he came within one-fifth of a second of the six furlong standard of 1:08 1-5.

Most-liked low-priced car

... among people who want more for their money when they buy ... and more money when they sell!

There's a big reason why more folks are buying more Fords than ever before. No other low-priced car offers so many of the things people want and need for today's driving. In fact, to get such "Worth More" Ford features as a V-8 engine, completely automatic transmission and fine-car power steering in any *other* car, you'd have to step well up from the low-price field.

Of course, Ford owners will discover that Ford's worth more when they *sell* it, too. Surveys of used car prices show year-old Fords returning a higher proportion of their original cost than any other car.

because it's most like high-priced cars

... more and more people are considering Ford as the one fine car in the low-price field!

It's hard to believe that a car which is built like the finest still sells in the low-price field. Yet a Ford with its hulltight Crestmark body, its Full-Circle Visibility (most in its field), its new fine car ride and roomy luggage locker (roomiest in its field) delivers at a figure that keeps it right down in its price class.

Ford's the only low-priced car which offers you a choice of a completely automatic transmission (Fordomatic), Overdrive or Conventional Drive. And Ford Master-Guide, available on all V-8 models, is the last word in power steering . . . makes turning up to 75% easier, yet retains the natural feel of the wheel on the straightaway.

See . . . Value Check . . . Test Drive the Ford of your choice at your Ford Dealer's. Find out why Ford is America's "Worth More" car.

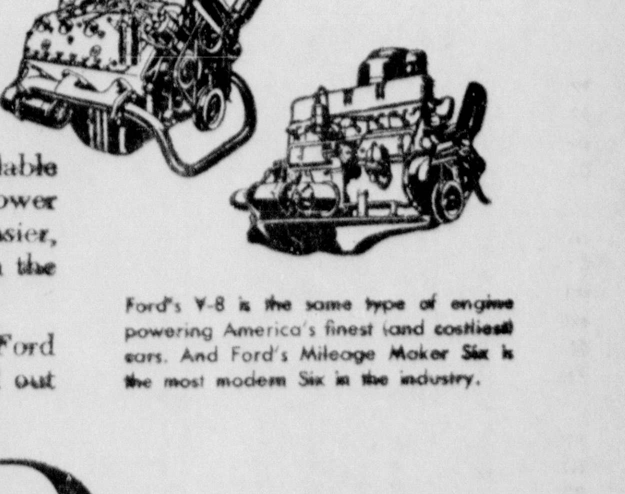

Ford's V-8 is the same type of engine powering America's finest (and costliest) cars. And Ford's Mileage Maker Six is the most modern Six in the industry.

FORD

Worth more when you buy it
Worth more when you sell it

SEE YOUR FRIENDLY FORD DEALER
MICHIGAN'S FINEST AUTOMOBILE DEALERS

If you're interested in A-1 used cars, be sure to see our selections!

Caterers To Capital Society Too Busy To Count Their Cash

FANCY SPREAD FOR AN EMBASSY PARTY in Washington gets a last-minute inspection from Pierre Orcino (right) of Avignone Freres caterers, whose customers include the Soviet embassy.

By PATTI SIMMONS

WASHINGTON —(NEA) —Two of Washington's top caterers are having the biggest party-boom in their history.

Huberts, in business a half o century, declare "there's never been anything like it." Ditto Avignone Freres who have dished up high-society delicacies here for 30 years. Customers of the latter outfit include the Russian embassy, Perle Mesta and Gwen Cafritz.

Clarence Ellis, who runs Ridgewell caterers, says he's been too busy to stop and add up the money.

The Society page barometer for September alone recorded 71 official, diplomatic and service set events in 30 days—or 25 receptions, 15 cocktail fetes, 17 dinners, 11 luncheons, plus a tea, a dance and one roast pig party to celebrate the Chinese Moon Festival.

* * *

Responsible, at least partly, for this party cyclone were the visits of the President of Panama, the Crown Prince of Japan and the invasion of the Finance Ministers for the International Bank and Monetary Fund conclave.

Secretary of the Treasury and Mrs. George Humphrey took one look at the guests, tabulated in the neighborhood of 7000, at the reception they tossed for a convention of American bankers and gave up handshaking after 45 minutes.

October got off to a roaring start, with functions galore posted for the King and Queen of Greece, plus President Eisenhower's gala birthday doings at Hershey, Pa., and Gwen Cafritz's first party of the season.

Owner of Avignone Freres, Pierre Orcino points out a new trend in embassy entertaining which is getting worse. Back about five years ago, a caterer often got two or three weeks' notice when he was expected to stage a diplomatic clambake.

Today, Orcino reveals, a lot of countries are planning their parties only two or three days ahead of time. He blames "global tensions."

A check on the cabinet party-pulse shows the couple which has done the most entertaining since the Republicans took over is Secretary of State and Mrs. John Foster Dulles.

They chalked up 13 dinners between February and May alone. Besides these black-tie events, the Secretary of State is tossing his own stag dinners while Mrs. Dulles goes in for small ladies' teas.

* * *

Getting into the Republican dinner swim, however, can work havoc with the budget. One caterer quotes $25 a head for serving up the complete eight-course-works to 20 guests. Besides soup, fish, filet mignon and such, your $500 dinner tab thoughtfully includes liquor, flowers, waiters and dishwashers.

When an embassy takes on 1000 free-loaders on their national holiday all they've got to do is write out a check to the tune of about $3,000.

For this it's up to the caterer to produce a batch of turkeys or hams, probably 17 gallons of macaroni, 10 gallons of shrimp, 1500 canapes, 1000 or more small pastries, 40 gallons of ice cream, plus napkins, glasses, china, waiters, bartenders and moppers-up.

But embassy menus aren't nearly so extravagant today, one caterer observes, as when Uncle Sam's lend-lease was in operation. Then an ambassador never kicked at a $4,000 bill for one reception. Today the first question a diplomat usually discusses is price.

Still Demand For Horseshoe Nails

HARTFORD, Conn. (AP) — The Capewell Manufacturing company, once known as the Capewell Horse Nail company, reports that its horse nail production dropped 90 per cent between 1915 and 1950. Nevertheless, it still turns out annually a million pounds of horse nails in hundreds of styles. Biggest demand for them come from the South, Southeast and Far West.

THINKING ABOUT A TV SET? FINE!

We specialize in Antenna installations and have one of the best-equipped shops North of Green Bay at your service.

While you are waiting for that TV set, let us keep your present radio set in tip-top condition. See or call us today for fast, efficient service.

We now have Noel "Blackie" Piche with us to help turn-'em-out.

- TV Antennas
- Radio Repair Parts
- Installations
- Car Radio Service
- Modern Equipment.
- TV Service
- Quality

MEISSNER RADIO-TV SERVICE
318 Stephenson Ave. Phone 2891

HALLSTROM MACHINE SHOP
Welding—Lathe Work
Sales— Homelite —Service
EBEN JCT., MICHIGAN
PHONE 5F62
We carry a complete stock of saw parts.

GARAGE DOOR BUYERS!
Your inspection and comparison is invited. See the Barcol Sectional Overhead Door.
Arvid Arntzen
Contractor and Builder
Rt. 1 (Lake Shore Road)
Escanaba

Learn To Say
S-I-L-V-E-R
C-R-E-A-M

Distributed By
Bink Distributing Co.
710 Stephenson Ave.
Phone 1580
MENOMINEE MARINETTE BREWING CO.

R. C. Hatheway Chapter O. E. S.
Meets Tues., 7:30 p. m.
Planned Pot Luck at 6:30 p. m.

Adult Evening Classes enrollment
Thurs., Oct. 22, 7:30 to 9:30
Junior high school gymnasium

Escanaba League of Women Voters, Evening Unit
Meets tonight (Mon.) 8 p. m., Carnegie Library

Welcome Wagon Newcomers Club
Dessert Luncheon Tues., 1:30 p. m.
At home of Mrs. Frank Andrew
Cars will meet at Sherman Hotel, 1 p. m.

Harvest Ham Supper Wed.,
First Methodist church, 5 to 7 p. m.
Serving family style

Announcements Through the Courtesy of
The Escanaba National Bank
61 Years of Steady Service

FIRST BABY'S FIRST BOTTLE

Phone 1860 To Start Home Delivery
ESCANABA DAIRY
115 S. 14th St. Escanaba

HILLTOP
DRIVE-IN THEATRE • ESCANABA, MICH.
LAST TIME TONIGHT
IT'S EXCITING!
JOEL McCREA
YVONNE DeCARLO
in
THE SAN FRANCISCO STORY
ADDED
Cartoon — Sport Reel
Current News Events
STARTS TUESDAY
The terror-trek for a Gold Goddess of the Sun!
GLENN FORD in
Plunder of the Sun
Filmed in Mexico's Fabulous Oaxaca
CO-STARRING DIANA LYNN · PATRICIA MEDINA
ADDED
"Sloppy Jalopy" Cartoon
"Candid Mike Series"
"Latest Up-To-Date News"
NOTE — The Kiddieland—Snack Bar and Box Office Opens at 7:00 p. m.
1—Show Only Starting at 8:00 p. m.

NOW A KING SIZE CIGARETTE that saves you up to 5¢ on every pack you buy

New KING SIZE MARVELS CIGARETTES
quality worth crowing about
Also available in regular length
MARVELS CIGARETTES
Stephano Brothers, Philadelphia, Pa.

Special limited offer
SAVE $12.95
get a complete set of cleaning tools FREE of extra charge!
Regular Price ~~$79.90~~
Special Price if you act now $66.95

when you buy the new Model 115 HOOVER TRIPLE-ACTION Cleaner
Lightweight, compact, easiest to use and... *it beats, as it sweeps, as it cleans!*
Low Down Payment
Easy Monthly Terms
THIS SPECIAL OFFER FOR LIMITED TIME ONLY!

MAKE YOUR WASHER DOLLAR BUY MORE

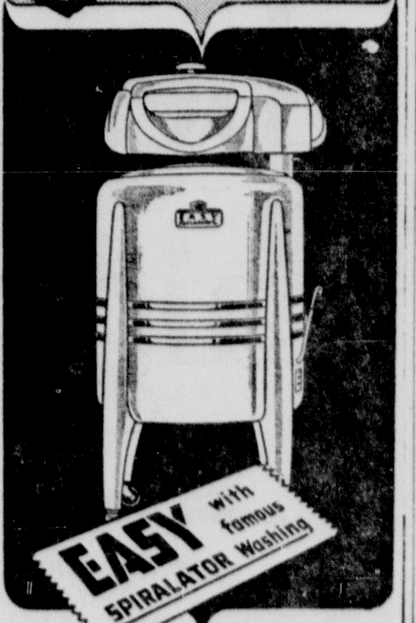

FAMOUS EASY WRINGER WASHER
with
- Gentle roll-over Spiralator washing action
- New streamlined Safety Wringer
- Automatic Overload Switch
- Silent Power Gear Case
- Electric pump

$7.76 PER MONTH After Down Payment

Advanced Electric Co.
1211 Ludington St. Phone 3198

$ave Everyday at Red Owl!

Farmdale Grade A Medium EGGS . Doz. Ctn. 55c

Todays "Best Buys"
BONELESS TENDER! Pork Roast
LEAN BOSTON BUTTS! Pork Steak
YOUR CHOICE Lb. 39c

BANANAS GOLDEN YELLOW 2 lbs. 29c
GELATIN RED OWL 7 - FLAVORS 3¼ oz. pkg. 5c
COOKIES CHOCOLATE BON BONS lb. 45c

SPECIAL OFFER! Whisper Sheer HOSIERY
• 51 Gauge
• 15 Denier
(With Coupon) PR. 79c

LIMITED SUPPLY! Cavalier Cigarettes
Federal Tax Paid
Humidor Pack
Of 100 Cigarettes 65c

CHEESE AGED CHEDDAR lb. 69c
SAUCE HOFFMAN HOUSE FOR MEATS, FISH, SALADS 16 oz. btl. 69c
HERSHEY DAINTIES Choc. Bits 6 oz. pkg. 21c

STRAINED GERBER'S BABY FOOD 3 4½ oz. jars 29c
ASSORTED FLAVORS MY-T-FINE PUDDINGS 3 4 oz. pkgs. 24c

Peanut Butter PETER PAN .... 12 oz. jar 39c
Py-O-My, Quick, Easy BROWNIE MIX ... 12 oz. pkg. 29c
Planter, Cocktail PEANUTS .... 8 oz. can 33c
Chunk Style STAR-KIST TUNA .. 6 oz. can 33c
Luncheon Meat SWIFT'S PREM .... 12 oz. can 47c
New Instant Action! BAB-O Cleanser ...... 2 cans 25c

MODESS "12s" 2 pkgs. 77c
DOG FOOD VETS 3 16 oz. cans 27c

FLEECY WHITE BLEACH 2 qt. btls. 31c

FAMOUS LA CHOY PRODUCTS!
Chow Mein 3 lb can 89c
Noodles .... 4 oz. can 19c
Vegetables 14 oz. can 33c

RED OWL
Prices Effective At Escanaba And Gladstone Stores